

Maryland Department of Natural Resources
Resource Assessment Service
Maryland Geological Survey
Stephen Van Ryswick, Director

HYDROGRAPHS AND TABLES SHOWING GROUNDWATER LEVEL AND PUMPAGE RECORDS FOR SELECTED OBSERVATION WELLS IN CHARLES COUNTY, MARYLAND

Compiled by
Isabel L. Glasman



Prepared in cooperation with the
Charles County Department of Planning
and Growth Management

August 2024

SUMMARY

This report presents water-level data for 28 observation wells in Charles County. Water levels are tabulated for measurements from July 2023 through June 2024. Water-level hydrographs are shown for the entire period of record at each site. Data, collected by the Maryland Geological Survey (MGS), are stored in the National Water Information System (Groundwater Site Inventory database), maintained by the U.S. Geological Survey. Current and historical groundwater data may be obtained from the U.S. Geological Survey website at <http://waterdata.usgs.gov/nwis/gw>. The water-level data can also be accessed through a convenient map interface of the Maryland Geological Survey at http://www.mgs.md.gov/groundwater/water_level_mapper.html.

This report also presents groundwater withdrawals correlated with water levels in 8 observation wells, from July 2023 through June 2024. Pumpage data were obtained from Charles County Department of Public Utilities.

Water levels in the **Magothy aquifer** fluctuate with usage but the overall trend shows continuing gradual declines. The largest fluctuations occurred at St. Charles (CH Bf 133), where water levels varied as much as 60 feet due to pumpage (fig. 4). Water levels range from 65.39 ft below sea level at Sun Valley (CH Be 43) to 136.97 ft below sea level at St. Charles (CH Bf 133). Recent pumpage in the Waldorf area ranged from 1,730,533 gallons per day (Nov 2023) to 3,778,284 gallons per day (June 2024) (tab. 1). Plots in figures 3 and 4 show the correlation between water levels and pumpage in the Waldorf area.

Water levels in the **Upper Patapsco aquifer system** fluctuate as much as 9 feet in response to pumping and have continued to decline slightly or hold steady in recent years. Water levels range from 16.13 ft below sea level at Douglas Point (CH Da 21) to 84.15 ft below sea level at St. Charles (CH Bf 157). Plots in figures 6 and 7 show water level trends in the Upper Patapsco aquifer within the Waldorf area.

Water levels in the **Lower Patapsco aquifer system** fluctuate seasonally due to usage but have exhibited flat or recovering trends in the past few years. Fluctuations due to pumping are especially apparent in the La Plata area (CH Ce 56), where water levels varied as much as 18 feet. Water levels in the Lower Patapsco system range from 17.79 ft below sea level at Douglas Point (CH Da 20) to 164.75 ft below sea level at La Plata (CH Ce 56). Recent pumpage in the Waldorf area ranged from 2,116,800 gallons per day (Feb 2024) to 2,883,153 gallons per day (Nov 2023) (tab 2). Plots in figures 9 and 10 show the correlation between water levels and pumpage in the Waldorf area. Figure 20 shows that water levels at Potomac Heights (CH Bc 24) are continuing to stay above the 80% management level as required by the Maryland Department of Environment, though recent levels remain within 15 feet of the regulatory threshold level.

Water levels in the **Patuxent aquifer system** continue to decline except in the northeastern part of the County at Malcom (CH Bg 18), where water levels have continued to exhibit a flat trend following recent decreased usage at Chalk Point power plant. In western Charles County, water levels at Chapmans Landing, Bryans Road and Mattawoman Water Treatment Plant (CH Bc 75, CH Bc 77, CH Bc 78 and CH Cc 34), are continuing to decline at rates of up to 5 ft/yr. Water levels range from 14.62 ft below sea level in the western part of the county at Douglas Point (CH Da 18) to 122.12 ft below sea level at Chapman's Landing (CH Bc 75). Recent pumpage in the Bryans Road area ranged from 436,000 gallons per day (Feb 2024) to 544,533 gallons per day (June 2024) (tab. 3). Plots in figures 15 and 16 show the correlation between water levels and pumpage in the Bryans Road area. A new Patuxent well near St. Charles (CH Bf 168) has been added to the network to help monitor water levels in the Patuxent aquifer within the Waldorf area. Plots in figures 12 and 13 show water level trends in the Patuxent aquifer in Waldorf.

OBSERVATION WELLS

Magothy aquifer

<u>Well Number</u>	<u>Location</u>	<u>Aquifer</u>
CH Be 43	Sun Valley	Magothy
CH Bf 133	St. Charles	Magothy

Upper Patapsco aquifer system

<u>Well Number</u>	<u>Location</u>	<u>Aquifer</u>
CH Be 60	Smallwood West	Upper Patapsco
CH Bf 157	St. Charles	Upper Patapsco
CH Bf 158	John Hanson Middle School	Upper Patapsco
CH Da 21	Douglas Point	Upper Patapsco

Lower Patapsco aquifer system

<u>Well Number</u>	<u>Location</u>	<u>Aquifer</u>
CH Bc 24	Potomac Heights	Lower Patapsco
CH Bc 81	Montrose Farms	Lower Patapsco
CH Be 72	Saw Mill Place	Lower Patapsco
CH Bf 146	near St. Charles	Lower Patapsco
CH Cc 31	Dravo well	Lower Patapsco
CH Ce 56	Heritage Green, La Plata	Lower Patapsco
CH Da 20	Douglas Point	Lower Patapsco
CH De 52	Chapel Point Woods	Lower Patapsco

Patuxent aquifer system

<u>Well Number</u>	<u>Location</u>	<u>Aquifer</u>
CH Bc 75	Chapman's Landing Well 2	Patuxent
CH Bc 77	Chapman's Landing Well 1	Patuxent
CH Bc 78	Bryans Road Well 5	Patuxent
CH Bd 52	Route 227 test site	Patuxent
CH Be 57	Smallwood West	Patuxent
CH Be 73	Saw Mill Place	Patuxent
CH Bf 166	Pinefield	Patuxent
CH Bf 167	Gardiner Road	Patuxent
CH Bf 168	near St. Charles	Patuxent
CH Bg 18	near Malcolm	Patuxent
CH Cc 34	Mattawoman Water Treatment Plant	Patuxent
CH Ce 57	Heritage Green, La Plata	Patuxent
CH Ce 66	White Plains Regional Park	Patuxent
CH Da 18	Douglas Point	Patuxent

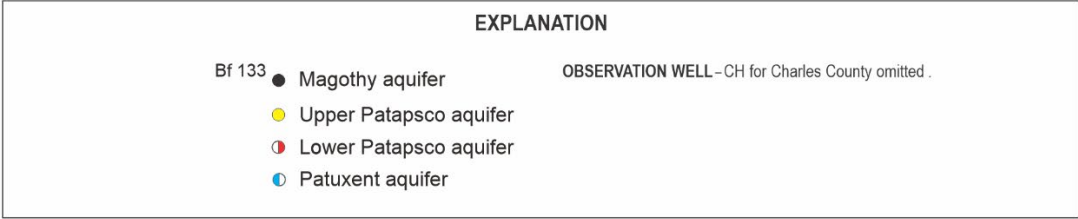
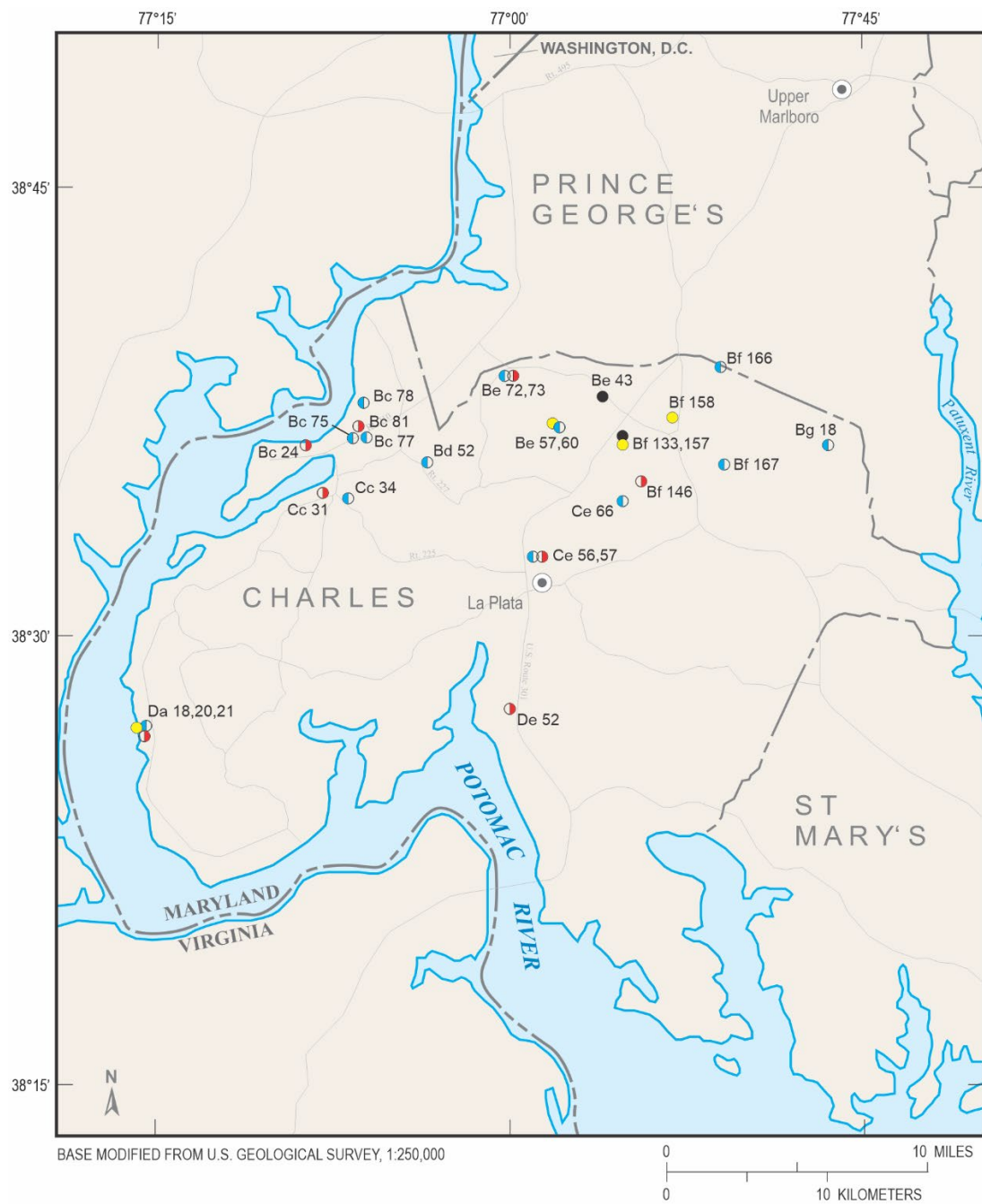

Figure 1. Location of observation wells in Charles County.

MAGOTHY AQUIFER

WELL NUMBER: CH Be 43

PERMIT NUMBER: CH-71-0066

LOCATION: Sun Valley

LAT. 38° 38' 19", LONG. 76° 55' 55"

AQUIFER: Magothy Formation of Upper Cretaceous age.

WELL CHARACTERISTICS: Drilled, observation, artesian well, depth 459 ft;

Casing diameter: 6 in. to 428 ft;

Screen diameter: 5 in. from 433 to 459 ft.

INSTRUMENTATION: Periodic measurements.

DATUM: Altitude of land surface is 216.79 ft above NGVD of 1929.

MEASURING POINT: Top of casing 1.95 ft above land surface.

PERIOD OF RECORD: April 1971 to current year.

EXTREMES FOR RECORD: Highest water level measured, 180 ft below land surface, on April 8, 1971;
lowest measured, 296.65 ft below land surface, on September 18, 2019.

WATER LEVELS IN FEET BELOW LAND SURFACE DATUM

DATE	WATER LEVEL	DATE	WATER LEVEL	DATE	WATER LEVEL
Sep 14, 2023	291.91	Jan 24, 2024	285.73	May 24, 2024	287.78
Nov 15, 2023	287.76	Apr 10, 2024	282.18	Jun 25, 2024	291.11

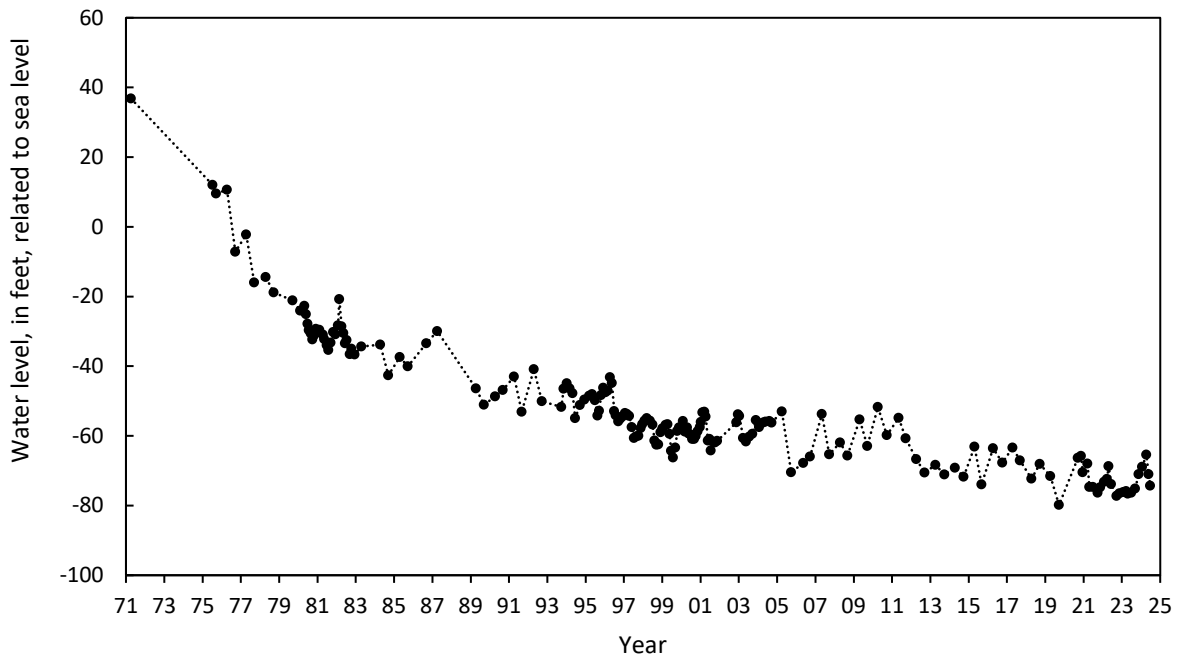

WELL NUMBER: CH Bf 133

PERMIT NUMBER: CH-70-0069

LOCATION: St. Charles

LAT. 38° 36' 40", LONG. 76° 54' 59"

AQUIFER: Magothy Formation of Upper Cretaceous age.

WELL CHARACTERISTICS: Drilled, observation, artesian well, depth 510 ft;

Casing diameter: 10 in. to 77 ft; 6 in. from -2 to 420 ft; 4 in. from 420 to 436 ft, and 506 to 510 ft;

Screen diameter: 4 in. from 436 to 506 ft.

INSTRUMENTATION: Periodic measurements.

DATUM: Altitude of land surface is 223.50 ft above NGVD of 1929.

MEASURING POINT: Top of casing 0.82 ft above land surface.

PERIOD OF RECORD: May 1970 to current year.

EXTREMES FOR RECORD: Highest water level measured, 201.4 ft below land surface, on May 6, 1970; lowest measured, 360.47 ft below land surface, on June 04, 2024.

WATER LEVELS IN FEET BELOW LAND SURFACE DATUM

DATE	WATER LEVEL	DATE	WATER LEVEL	DATE	WATER LEVEL
Sep 14, 2023	354.77	Jan 23, 2024	300.41	Jun 04, 2024	360.47
Nov 15, 2023	353.53	Apr 09, 2024	301.58	Jun 25, 2024	331.17

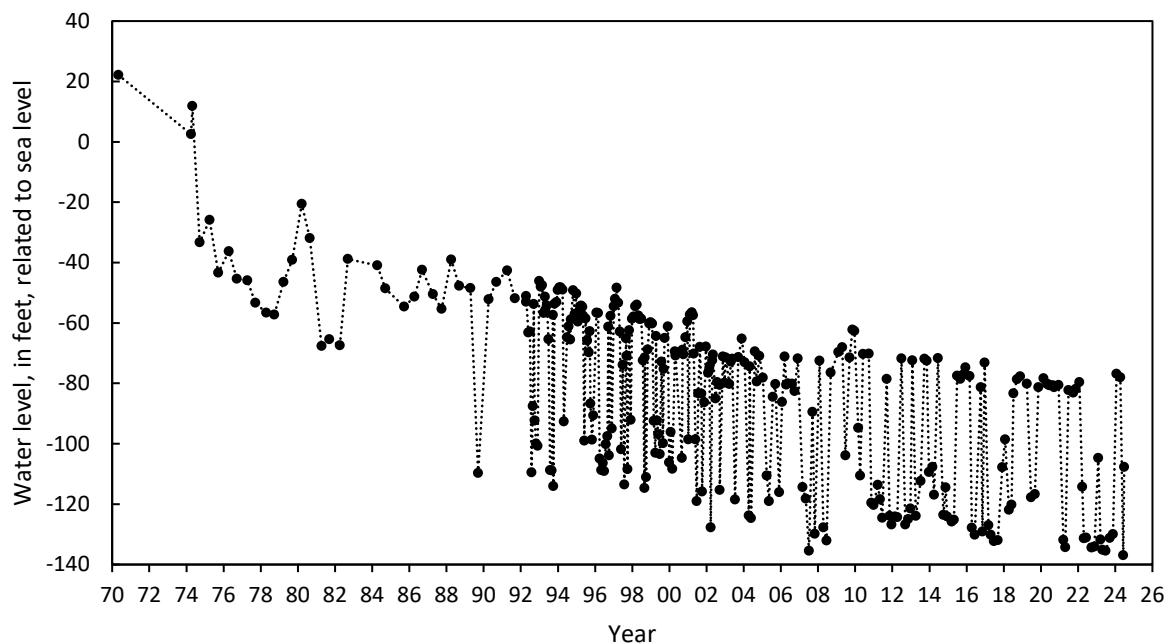

UPPER PATAPSCO AQUIFER SYSTEM

WELL NUMBER: CH Be 60
LOCATION: Smallwood West

PERMIT NUMBER: CH-81-1468
LAT. 38° 37' 06", LONG. 76° 57' 56"

AQUIFER: Upper Patapsco aquifer of the Patapsco Formation of Lower Cretaceous age.

WELL CHARACTERISTICS: Drilled, observation, artesian well, depth 635 ft;

Casing diameter: 6 in. to 401 ft; 4 in. from 401 to 610 ft, and 625 to 635 ft;

Screen diameter: 4 in. from 610 to 625 ft.

INSTRUMENTATION: Periodic measurements.

DATUM: Altitude of land surface is 212.8 ft above NGVD of 1929.

MEASURING POINT: Top of casing 2.2 ft above land surface.

PERIOD OF RECORD: May 1986 to current year.

EXTREMES FOR RECORD: Highest water level measured, 227.1 ft below land surface, on April 10, 1987; lowest measured, 278.32 ft below land surface, September 17, 2020.

WATER LEVELS IN FEET BELOW LAND SURFACE DATUM

DATE	WATER LEVEL
Sep 05, 2023	274.04
Apr 25, 2024	270.09

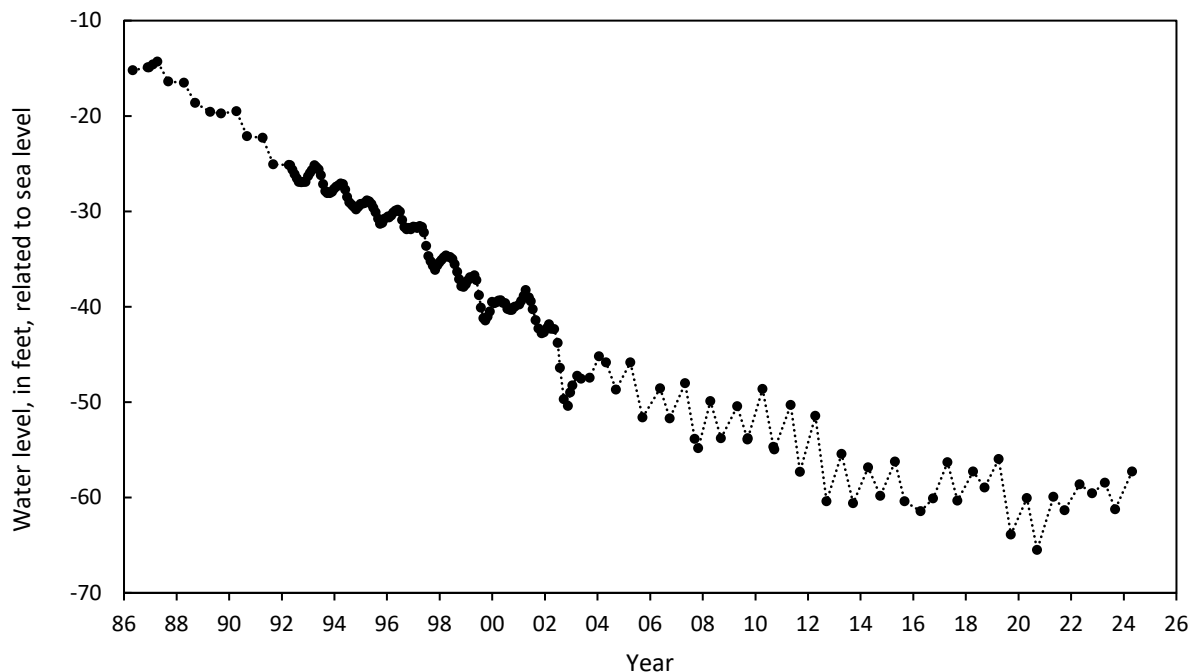

WELL NUMBER: CH Bf 157

PERMIT NUMBER: CH-81-1846

LOCATION: St. Charles

LAT. 38° 36' 40", LONG. 76° 54' 59"

AQUIFER: Upper Patapsco aquifer of the Patapsco Formation of Lower Cretaceous age.

WELL CHARACTERISTICS: Drilled, observation, artesian well, depth 623 ft;

Casing diameter: 6 in. to 396 ft; 4 in. from 396 to 608 ft;

Screen diameter: 4 in. from 608 to 623 ft.

INSTRUMENTATION: Periodic measurements.

DATUM: Altitude of land surface is 225.0 ft above NGVD of 1929.

MEASURING POINT: Top of casing 1.70 ft above land surface.

PERIOD OF RECORD: September 1986 to current year.

EXTREMES FOR RECORD: Highest water level measured, 262.27 ft below land surface, on April 5, 1988; lowest measured, 310.93 ft below land surface, on September 5, 2019.

WATER LEVELS IN FEET BELOW LAND SURFACE DATUM

DATE	WATER LEVEL	DATE	WATER LEVEL	DATE	WATER LEVEL
Sep 14, 2023	306.71	Jan 23, 2024	299.45	Jun 04, 2024	305.56
Nov 15, 2023	304.73	Apr 09, 2024	297.41	Jun 25, 2024	307.31

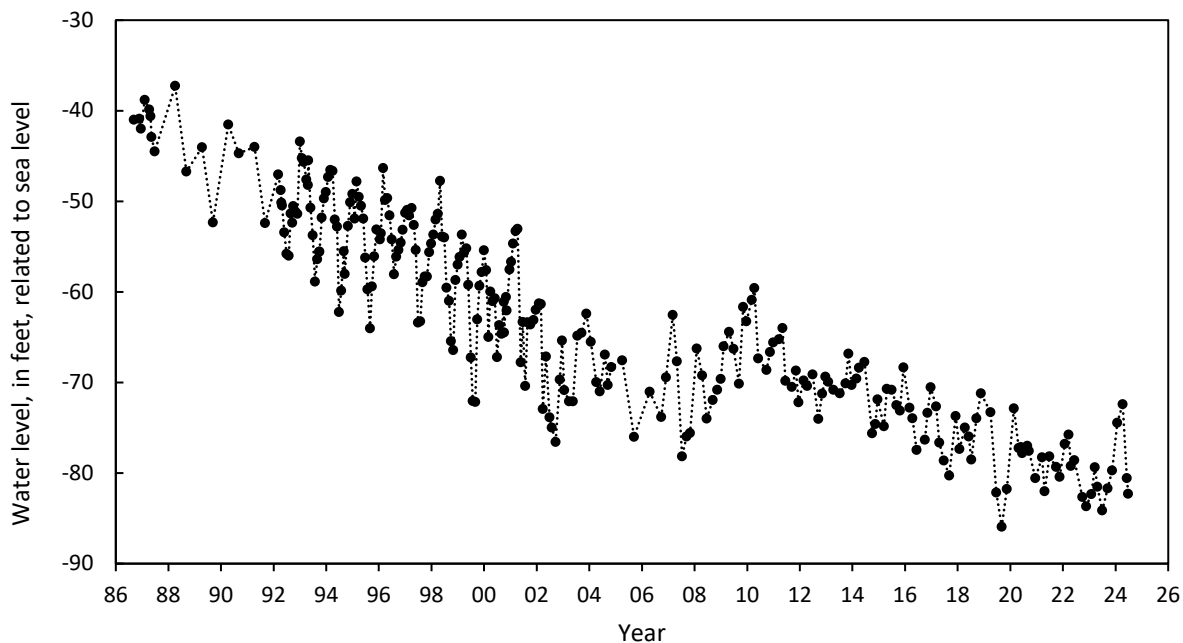

WELL NUMBER: CH Bf 158

PERMIT NUMBER: CH-81-1847

LOCATION: John Hanson Middle School

LAT. 38° 37' 32", LONG. 76° 53' 19"

AQUIFER: Upper Patapsco aquifer of the Patapsco Formation of Lower Cretaceous age.

WELL CHARACTERISTICS: Drilled, observation, artesian well, depth 645 ft;

Casing diameter: 6 in. to 398 ft; 4 in. from 398 to 630 ft;

Screen diameter: 4 in. from 630 to 645 ft.

INSTRUMENTATION: Periodic measurements.

DATUM: Altitude of land surface is 193 ft above NGVD of 1929.

MEASURING POINT: Top of casing 2.0 ft above land surface.

PERIOD OF RECORD: April 1986 to current year.

EXTREMES FOR RECORD: Highest water level measured, 216.7 ft below land surface, on April 10, 1987; lowest measured, 259.03 ft below land surface, on June 28, 2023.

WATER LEVELS IN FEET BELOW LAND SURFACE DATUM

DATE	WATER LEVEL	DATE	WATER LEVEL	DATE	WATER LEVEL
Sep 13, 2023	257.30	Jan 23, 2024	251.82	May 29, 2024	253.52
Nov 14, 2023	256.77	Apr 09, 2024	251.58	Jun 25, 2024	255.25

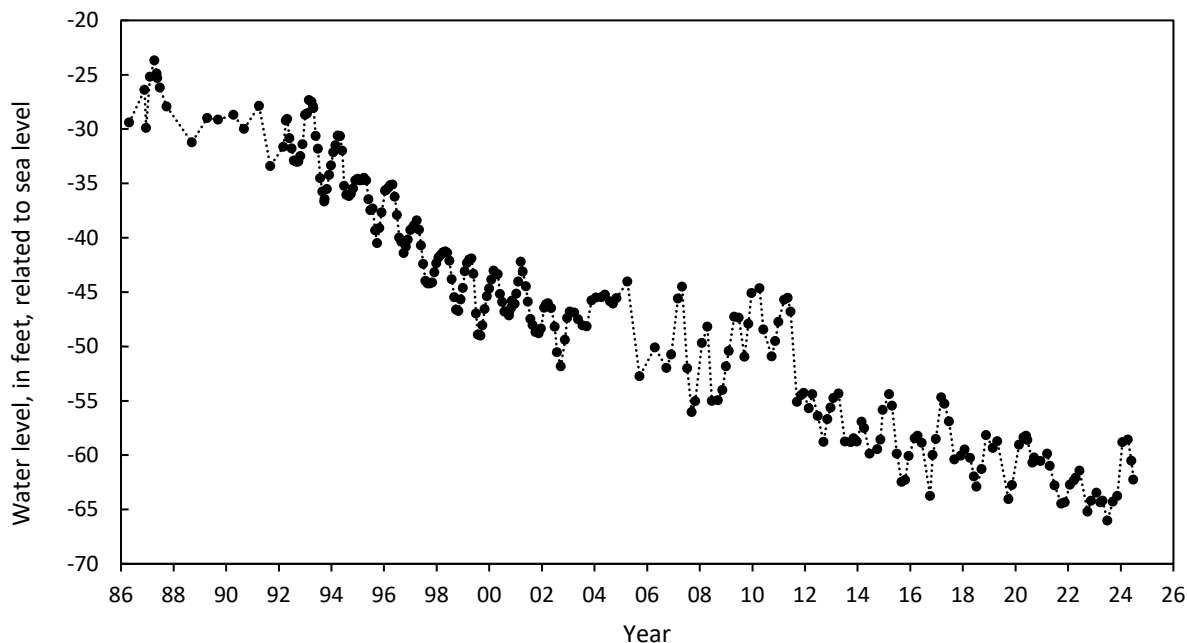

WELL NUMBER: CH Da 21

PERMIT NUMBER: CH-73-0592

LOCATION: Douglas Point

LAT. 38° 26' 59", LONG. 77° 15' 24"

AQUIFER: Upper Patapsco aquifer of the Patapsco Formation of Lower Cretaceous age

WELL CHARACTERISTICS: Drilled, observation, artesian well, depth 381 ft;

Casing diameter: 6 in. to 366 ft;

Screen diameter: 6 in. from 366 to 381 ft.

INSTRUMENTATION: Periodic measurements.

DATUM: Altitude of land surface is 90 ft above NGVD of 1929.

MEASURING POINT: Top of casing 1.67 ft above land surface.

PERIOD OF RECORD: April 1976 to current year.

EXTREMES FOR RECORD: Highest water level measured, 88.19 ft below land surface, on March 25, 1980; lowest measured, 106.56 ft below land surface, on September 5, 2023.

WATER LEVELS IN FEET BELOW LAND SURFACE DATUM

DATE	WATER LEVEL
Sep 05, 2023	106.56
Apr 25, 2024	106.13

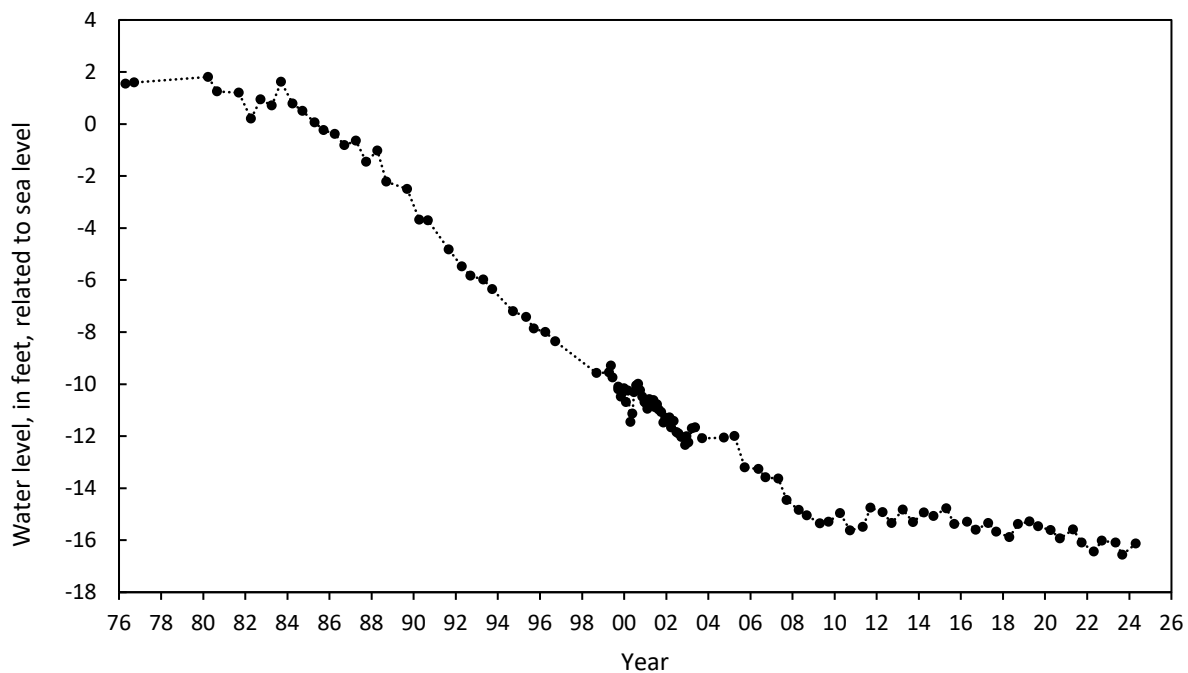

LOWER PATAPSCO AQUIFER SYSTEM

WELL NUMBER: CH Bc 24
LOCATION: Potomac Heights

PERMIT NUMBER: CH-02-0874
LAT. 38° 36' 34", LONG. 77° 08' 30"

AQUIFER: Lower Patapsco aquifer of the Patapsco Formation of Lower Cretaceous age.

WELL CHARACTERISTICS: Drilled, observation, artesian well, depth 435 ft;

Casing diameter: 10 in. to 383.5 ft and 398.5 to 415 ft;

Screen diameter: 10 in. from 383.5 to 398.5 and 415 to 435 ft.

INSTRUMENTATION: Periodic measurements.

DATUM: Altitude of land surface is 72 ft above NGVD of 1929.

MEASURING POINT: Top of casing 1.55 ft above land surface.

PERIOD OF RECORD: October 1955 to current year.

EXTREMES FOR RECORD: Highest water level measured, 122 ft below land surface, on October 10, 1955; lowest measured, 203.48 ft below land surface, on September 21, 2007.

WATER LEVELS IN FEET BELOW LAND SURFACE DATUM

DATE	WATER LEVEL	DATE	WATER LEVEL	DATE	WATER LEVEL
Sep 14, 2023	184.80	Jan 24, 2024	184.66	Jun 04, 2024	184.03
Nov 11, 2023	184.63	Apr 10, 2024	182.78	Jun 25, 2024	185.41

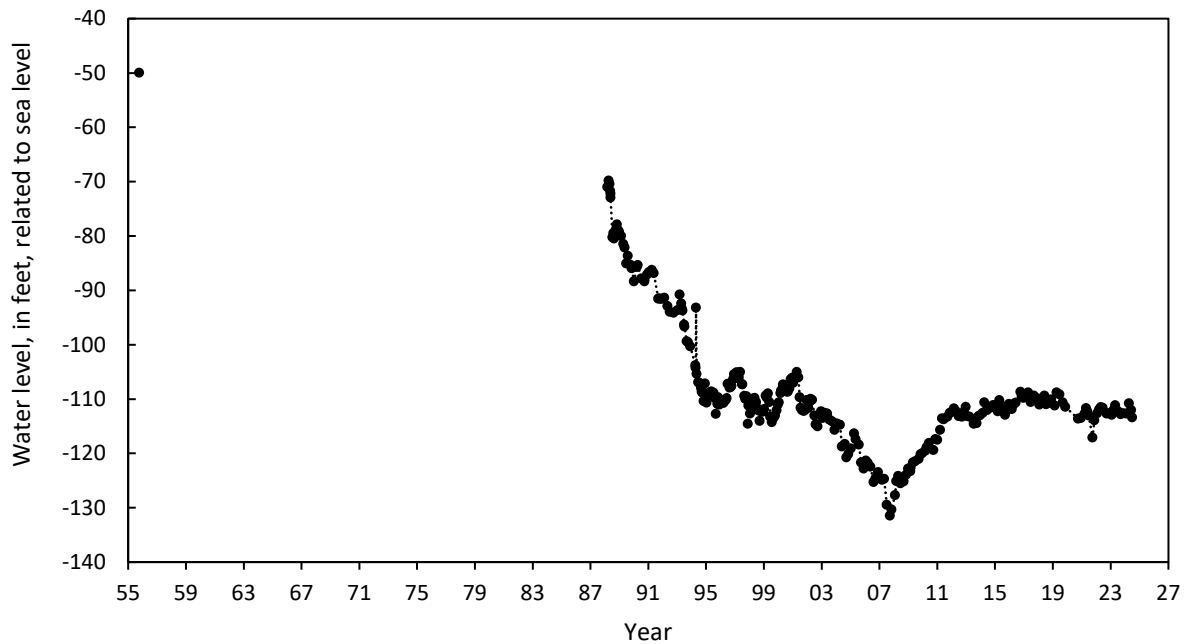

WELL NUMBER: CH Bc 81

PERMIT NUMBER: CH-88-0482

LOCATION: Montrose Farms

LAT. 38° 37' 09", LONG. 77° 06' 10"

AQUIFER: Lower Patapsco aquifer of the Patapsco Formation of Lower Cretaceous age.

WELL CHARACTERISTICS: Drilled, observation, artesian well, depth 656 ft;

Casing diameter: 6 in. to 541 ft; 4 in. from 531 to 556 ft, 588 to 642 ft, and 646 to 656 ft;

Screen diameter: 4 in. from 556 to 588 ft, and 642 to 646 ft.

INSTRUMENTATION: Periodic measurements.

DATUM: Altitude of land surface is 156.46 ft above NGVD of 1929.

MEASURING POINT: Top of casing 2.82 ft above land surface.

PERIOD OF RECORD: March 1990 to current year.

EXTREMES FOR RECORD: Highest water level measured, 238 ft below land surface, on March 19, 1990; lowest measured, 298.89 ft below land surface, on September 21, 2007.

WATER LEVELS IN FEET BELOW LAND SURFACE DATUM

DATE	WATER LEVEL	DATE	WATER LEVEL	DATE	WATER LEVEL
Sep 15, 2023	270.68	Jan 24, 2024	269.58	May 24, 2024	268.64
Nov 14, 2023	270.41	Apr 10, 2024	268.53	Jun 25, 2024	269.69



WELL NUMBER: CH Be 72

PERMIT NUMBER: CH-95-0275

LOCATION: Saw Mill Place

LAT. 38° 39' 03", LONG. 76° 59' 43"

AQUIFER: Lower Patapsco aquifer of the Patapsco Formation of Lower Cretaceous age.

WELL CHARACTERISTICS: Drilled, observation, artesian well, depth 905 ft;

Casing diameter: 4 in. to 720 ft, and 730 to 880 ft, and 900 to 905 ft;

Screen diameter: 4 in. from 720 to 730 ft, and 880 to 900 ft.

INSTRUMENTATION: Periodic measurements.

DATUM: Altitude of land surface is 110 ft above NGVD of 1929.

MEASURING POINT: Top of casing 2.55 ft above land surface.

PERIOD OF RECORD: June 2007 to current year.

EXTREMES FOR RECORD: Highest water level measured, 224.36 ft below land surface, on April 19, 2016; lowest measured, 254.58 ft below land surface, on October 31, 2007.

WATER LEVELS IN FEET BELOW LAND SURFACE DATUM

DATE	WATER LEVEL	DATE	WATER LEVEL	DATE	WATER LEVEL
Sep 14, 2023	231.40	Jan 24, 2024	229.97	May 29, 2024	227.82
Nov 14, 2023	231.19	Apr 10, 2024	227.17	Jun 25, 2024	229.96

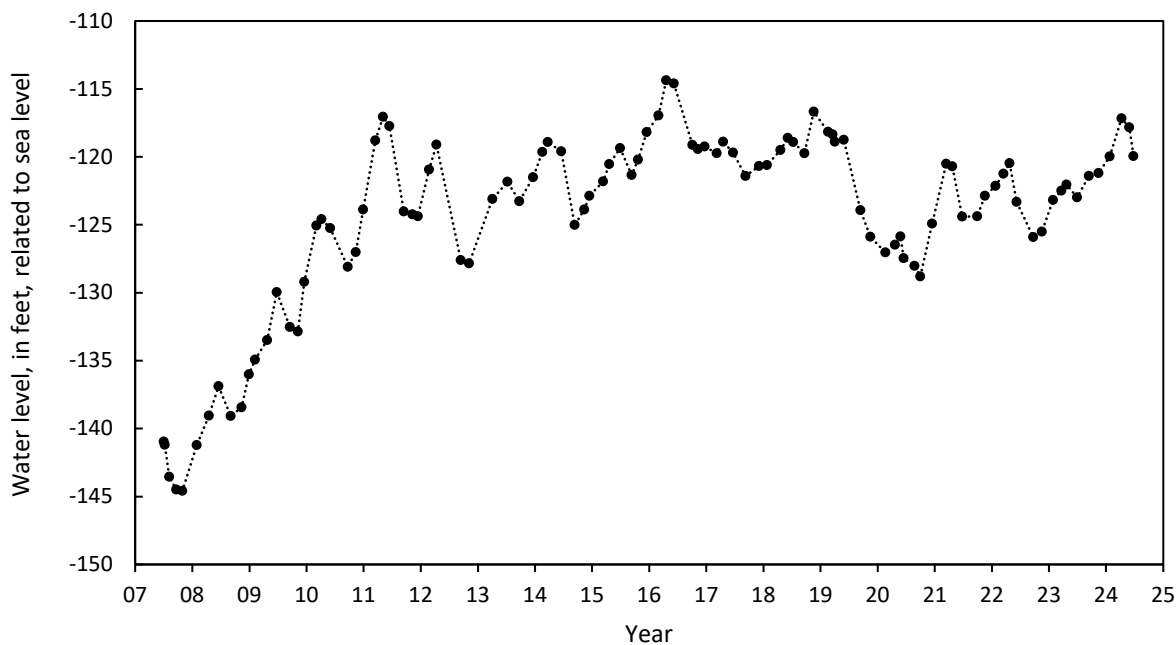

WELL NUMBER: CH Bf 146

PERMIT NUMBER: CH-81-0593

LOCATION: Near St. Charles

LAT. 38° 35' 08", LONG. 76° 54' 07"

AQUIFER: Lower Patapsco aquifer of the Patapsco Formation of Lower Cretaceous age.

WELL CHARACTERISTICS: Drilled, observation, artesian well, depth 1,427 ft;

Casing diameter: 6 in. to 1,059 ft, 1,069 to 1,073 ft, 1,083 to 1,161 ft, 1,166 to 1,170 ft, 1,180 to 1,184 ft, 1,189 to 1,195 ft, 1,205 to 1,244 ft, 1,249 to 1,252 ft, 1,262 to 1,298 ft, 1,328 to 1,342 ft, and 1,417 to 1,427 ft;

Screen diameter: 6 in. from 1,059 to 1,069 ft, 1,073 to 1,083 ft, 1,161 to 1,166 ft, 1,170 to 1,180 ft, 1,184 to 1,189 ft, 1,195 to 1,205 ft, 1,244 to 1,249 ft, 1,252 to 1,262 ft, 1,298 to 1,328 ft and 1,342 to 1,417 ft.

INSTRUMENTATION: Periodic measurements.

DATUM: Altitude of land surface is 192.8 ft above NGVD of 1929.

MEASURING POINT: Top of casing 2.50 ft above land surface.

PERIOD OF RECORD: December 1983 to current year.

EXTREMES FOR RECORD: Highest water level measured, 195.82 ft below land surface, on April 4, 1985; lowest measured, 351.74 ft below land surface, on September 25, 2002.

WATER LEVELS IN FEET BELOW LAND SURFACE DATUM

DATE	WATER LEVEL	DATE	WATER LEVEL	DATE	WATER LEVEL
Sep 14, 2023	329.58	Jan 23, 2024	333.30	Jun 04, 2024	328.34
Nov 15, 2023	329.47	Apr 09, 2024	332.65	Jun 25, 2024	327.89

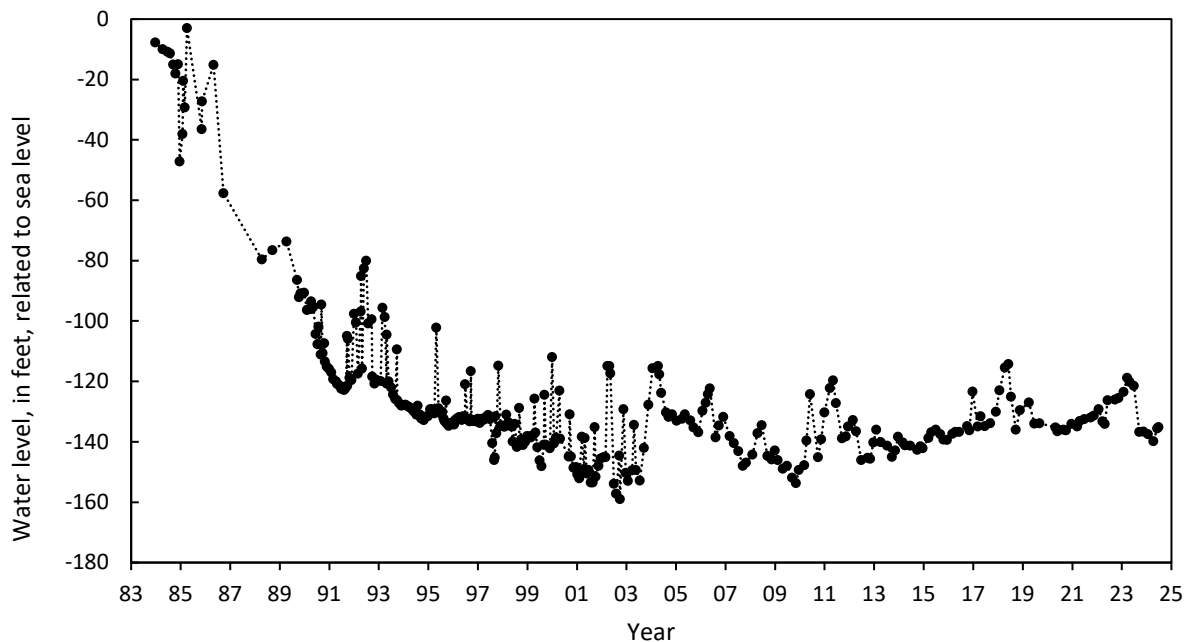

WELL NUMBER: CH Cc 31

PERMIT NUMBER: CH-73-1416

LOCATION: Dravo well

LAT. 38° 34' 55", LONG. 77° 07' 44"

AQUIFER: Lower Patapsco aquifer of the Patapsco Formation of Lower Cretaceous age.

WELL CHARACTERISTICS: Drilled, observation, artesian well, depth 559 ft;

Casing diameter: 6 in. to 200 ft; 4 in. from 200 to 438 ft, 453 to 480 ft, 505 to 544 ft, and 554 to 559 ft;

Screen diameter: 4 in. from 438 to 453 ft, 480 to 505 ft, and 544 to 554 ft.

INSTRUMENTATION: Periodic measurements.

DATUM: Altitude of land surface is 35 ft above NGVD of 1929.

MEASURING POINT: Top of casing 3.65 ft above land surface.

PERIOD OF RECORD: April 1977 to current year.

EXTREMES FOR RECORD: Highest water level measured, 75 ft below land surface, on April 26, 1977;
lowest measured, 141.06 ft below land surface, on September 21, 2007.

WATER LEVELS IN FEET BELOW LAND SURFACE DATUM

DATE	WATER LEVEL	DATE	WATER LEVEL	DATE	WATER LEVEL
Sep 14, 2023	120.49	Jan 24, 2024	118.72	May 24, 2024	119.24
Nov 14, 2023	119.49	Apr 10, 2024	118.27	Jun 25, 2024	120.06

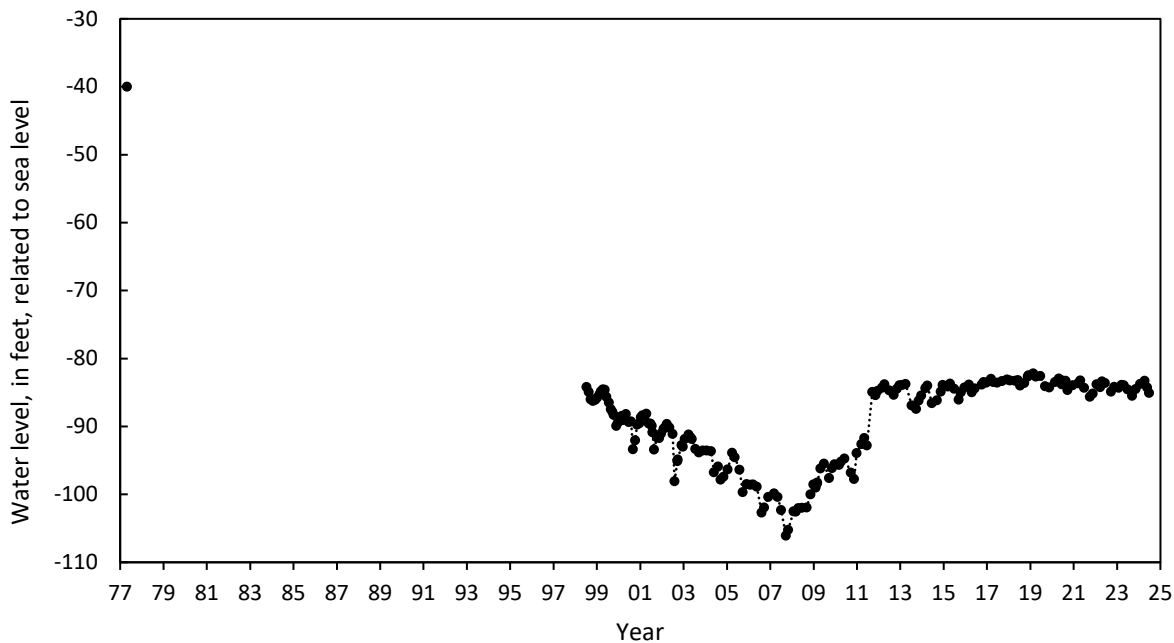

WELL NUMBER: CH Ce 56

PERMIT NUMBER: CH-94-1111

LOCATION: Heritage Green, La Plata

LAT. 38° 32' 51", LONG. 76° 58' 39"

AQUIFER: Lower Patapsco aquifer of the Patapsco Formation of Lower Cretaceous age.

WELL CHARACTERISTICS: Drilled, observation, artesian well, depth 1,268 ft;

Casing diameter: 6 in. to 475 ft; 4 in. from 475 to 896 ft, 906 to 945 ft, 950 to 957 ft, 962 to 993 ft, 1,008 to 1,024 ft, 1,029 to 1,037 ft, 1,042 to 1,094 ft, 1,134 to 1,166 ft, 1,186 to 1,204 ft, 1,214 to 1,248 ft, and 1,258 to 1,268 ft;

Screen diameter: 4 in. from 896 to 906 ft, 945 to 950 ft, 957 to 962 ft, 993 to 1,008 ft, 1,024 to 1,029 ft, 1,037 to 1,042 ft, 1,094 to 1,134 ft, 1,166 to 1,186 ft, 1,204 to 1,214 ft, and 1,248 to 1,258 ft.

INSTRUMENTATION: Periodic measurements.

DATUM: Altitude of land surface is 196.48 ft above NGVD of 1929.

MEASURING POINT: Top of casing 2.76 ft above land surface.

PERIOD OF RECORD: March 1997 to current year.

EXTREMES FOR RECORD: Highest water level measured, 287.66 ft below land surface, on March 16, 1998; lowest measured, 383.59 ft below land surface, on September 21, 2007.

WATER LEVELS IN FEET BELOW LAND SURFACE DATUM

DATE	WATER LEVEL	DATE	WATER LEVEL	DATE	WATER LEVEL
Sep 15, 2023	342.90	Jan 23, 2024	337.25	May 24, 2024	343.80
Nov 15, 2023	338.23	Apr 09, 2024	337.86	Jun 25, 2024	361.23

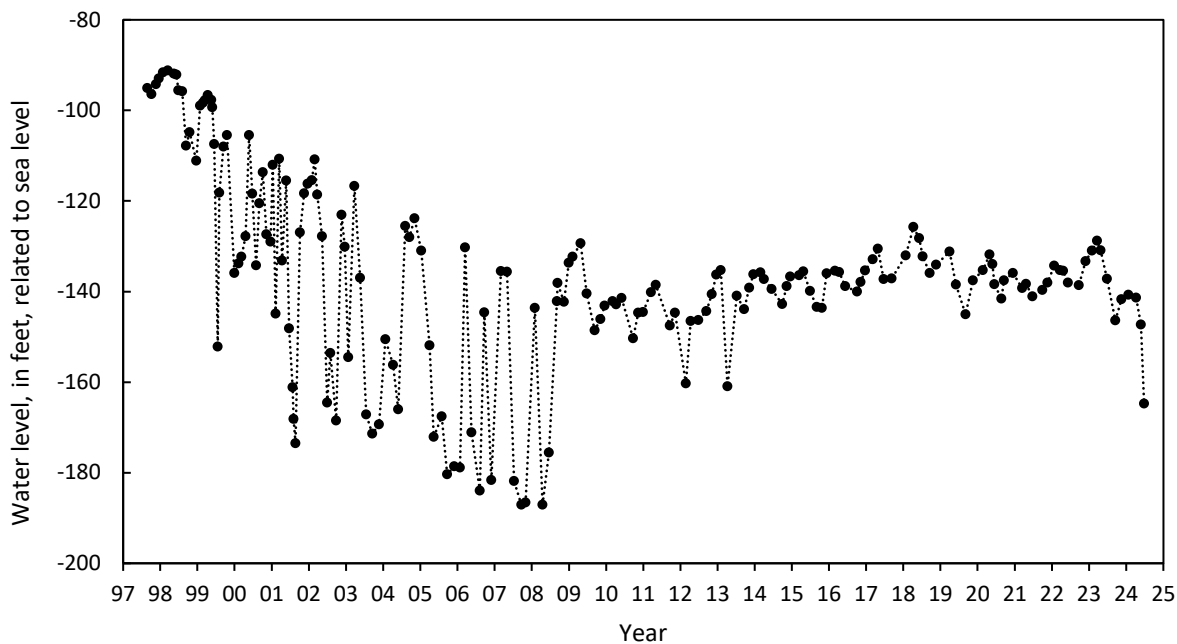

WELL NUMBER: CH Da 20

PERMIT NUMBER: CH-73-0590

LOCATION: Douglas Point

LAT. 38° 26' 54", LONG. 77° 15' 27"

AQUIFER: Lower Patapsco aquifer of the Patapsco Formation of Lower Cretaceous age

WELL CHARACTERISTICS: Drilled, observation, artesian well, depth 522 ft;

Casing diameter: 6 in. to 420 ft, 425 to 444 ft, 449 to 481 ft, and 486 to 517 ft;

Screen diameter: 6 in. from 420 to 425 ft, 444 to 449 ft, 481 to 486 ft, and 517 to 522 ft.

INSTRUMENTATION: Periodic measurements.

DATUM: Altitude of land surface is 90 ft above NGVD of 1929.

MEASURING POINT: Top of casing 1.75 ft above land surface.

PERIOD OF RECORD: September 1977 to current year.

EXTREMES FOR RECORD: Highest water level measured, 89.14 ft below land surface, on March 22, 1979; lowest measured, 108.24 ft below land surface, on September 5, 2023.

WATER LEVELS IN FEET BELOW LAND SURFACE DATUM

DATE	WATER LEVEL
Sep 05, 2023	108.24
Apr 25, 2024	107.79

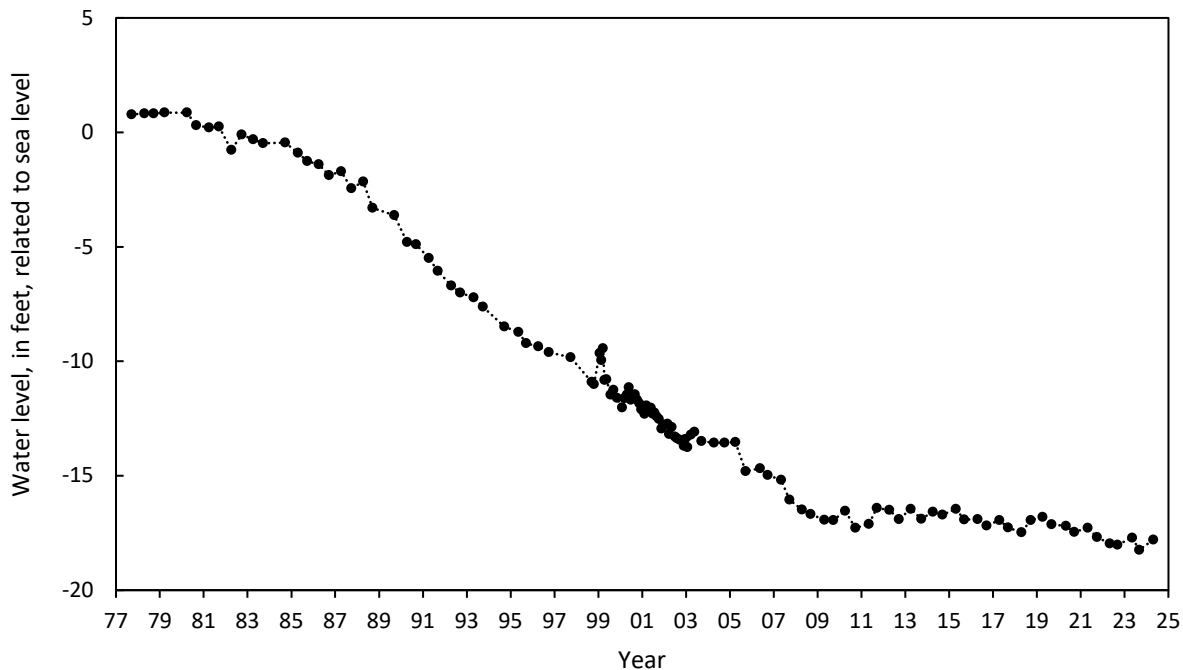

WELL NUMBER: CH De 52

PERMIT NUMBER: CH-94-6280

LOCATION: Chapel Point Woods

LAT. 38° 27' 52", LONG. 76° 59' 36"

AQUIFER: Lower Patapsco aquifer of the Patapsco Formation of Lower Cretaceous age

WELL CHARACTERISTICS: Drilled, observation, artesian well, depth 1220 ft;

Casing diameter: 6 in. to 1128 ft, and 1158 to 1190 ft, and 1210 to 1220 ft;

Screen diameter: 6 in. from 1128 to 1158 ft, and 1190 to 1210 ft.

INSTRUMENTATION: Periodic measurements.

DATUM: Altitude of land surface is 165 ft above NAVD88.

MEASURING POINT: Top of steel casing 1.09 ft above land surface.

PERIOD OF RECORD: June 2007 to current year.

EXTREMES FOR RECORD: Highest water level measured, 244.24 ft below land surface, on June 22, 2007; lowest measured, 250 ft below land surface, on October 1, 2021.

WATER LEVELS IN FEET BELOW LAND SURFACE DATUM

DATE	WATER LEVEL
Sep 05, 2023	247.21
Apr 25, 2024	248.26

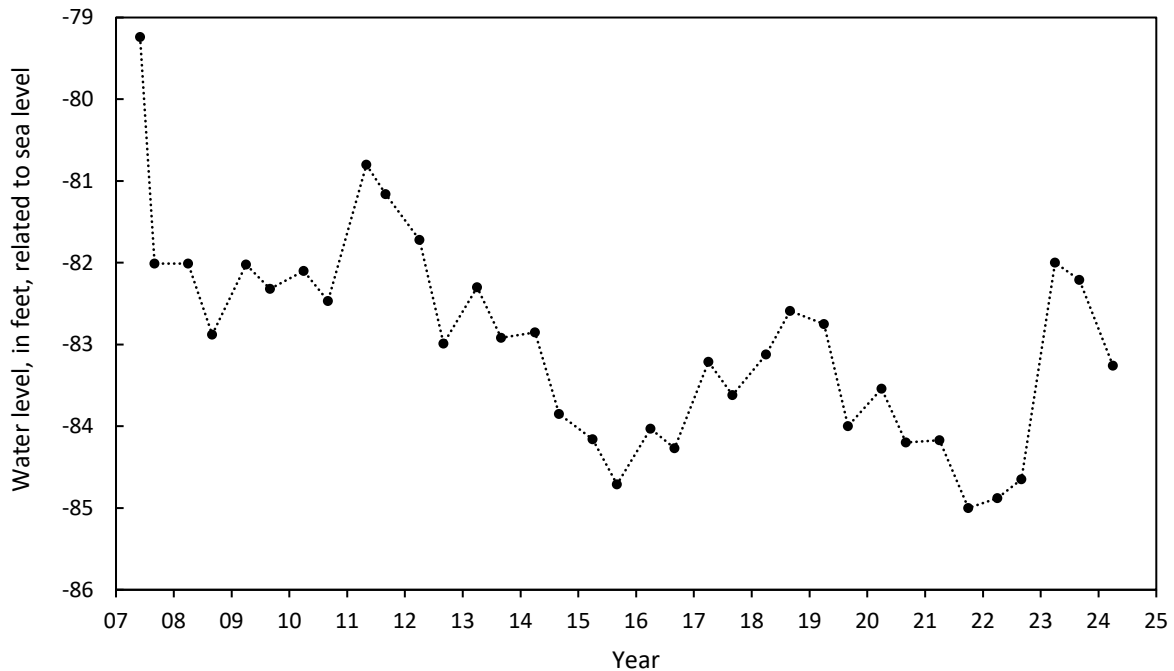

PATUXENT AQUIFER SYSTEM

WELL NUMBER: CH Bc 75

PERMIT NUMBER: CH-92-0500

LOCATION: Chapman's Landing Well 2

LAT. 38° 36' 45", LONG. 77° 06' 24"

AQUIFER: Patuxent aquifer of the Patuxent Formation of Lower Cretaceous age.

WELL CHARACTERISTICS: Drilled, artesian well, depth 940 ft;

Casing diameter: 8 in. to 820 ft, 825 to 860 ft, 880 to 898 ft, and 923 to 940 ft;

Screen diameter: 8 in. from 820 to 825 ft, 860 to 880 ft, and 898 to 923 ft.

INSTRUMENTATION: Periodic measurements.

DATUM: Altitude of land surface is 109.64 ft above NGVD of 1929 (Start June 2021)

MEASURING POINT: Top of casing 2.5 ft above original land surface. (Start June 2021)

PERIOD OF RECORD: June 1993 to current year.

EXTREMES FOR RECORD: Highest water level measured, 120.95 ft below land surface, on September 26, 1994; lowest measured, 231.76 ft below land surface, on June 25, 2024.

REMARKS: Beginning in June 2021, a new reference measuring point was used. The hydrograph record was corrected to the new datum for this report.

WATER LEVELS IN FEET BELOW LAND SURFACE DATUM

DATE	WATER LEVEL	DATE	WATER LEVEL	DATE	WATER LEVEL
Sep 15, 2023	229.17	Jan 24, 2024	228.74	Jun 04, 2024	230.30
Nov 14, 2023	229.04	Apr 10, 2024	228.63	Jun 25, 2024	231.76

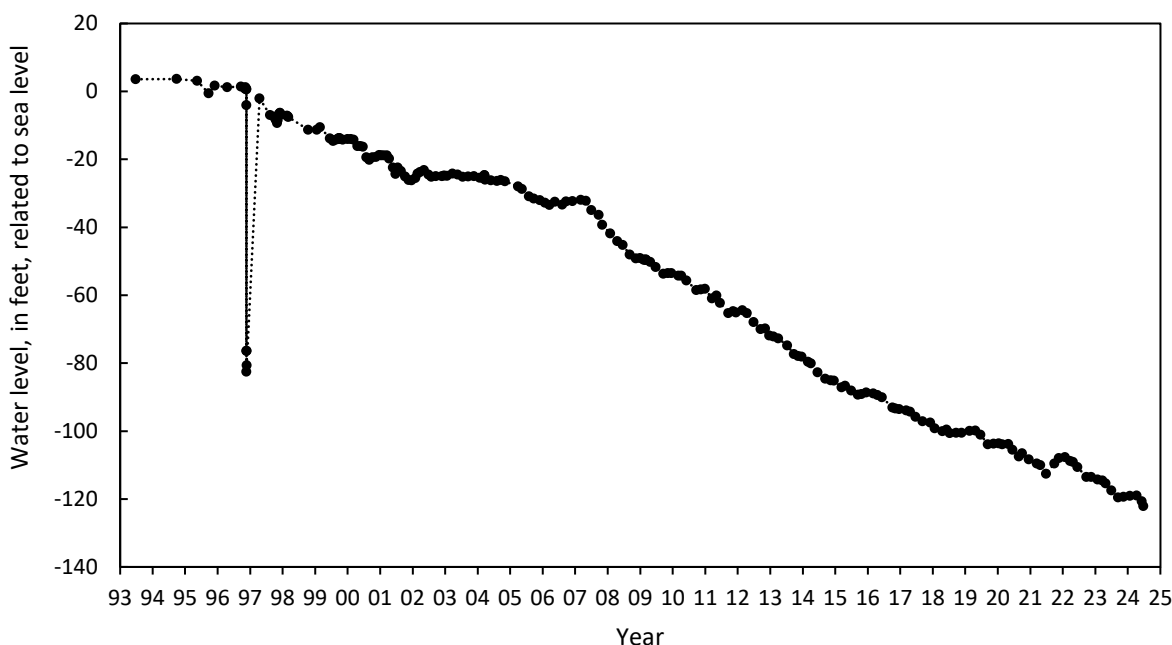

WELL NUMBER: CH Bc 77

PERMIT NUMBER: CH-88-1028

LOCATION: Chapman's Landing Well 1

LAT. 38° 36' 44", LONG. 77° 05' 55"

AQUIFER: Patuxent aquifer of the Patuxent Formation of Lower Cretaceous age.

WELL CHARACTERISTICS: Drilled, observation, artesian well, depth 955 ft;

Casing diameter: 16 in. to 60 ft; 8 in. from 0 to 845 ft; and 6 in. from 845 to 925 ft;

Screen diameter: 6 in. from 925 to 955 ft.

INSTRUMENTATION: Periodic measurements.

DATUM: Altitude of land surface is 96.64 ft above NGVD of 1929.

MEASURING POINT: Top of casing 4.36 ft above land surface.

PERIOD OF RECORD: August 1990 to current year.

EXTREMES FOR RECORD: Highest water level measured, 94 ft below land surface, on August 10, 1990; lowest measured, 217.05 ft below land surface, on September 15, 2023.

REMARKS: Number of measurement has been decreased from 6x to 2x a year due to little changes in water levels throughout the years.

WATER LEVELS IN FEET BELOW LAND SURFACE DATUM

DATE	WATER LEVEL
Sep 15, 2023	217.05
Apr 10, 2024	216.46

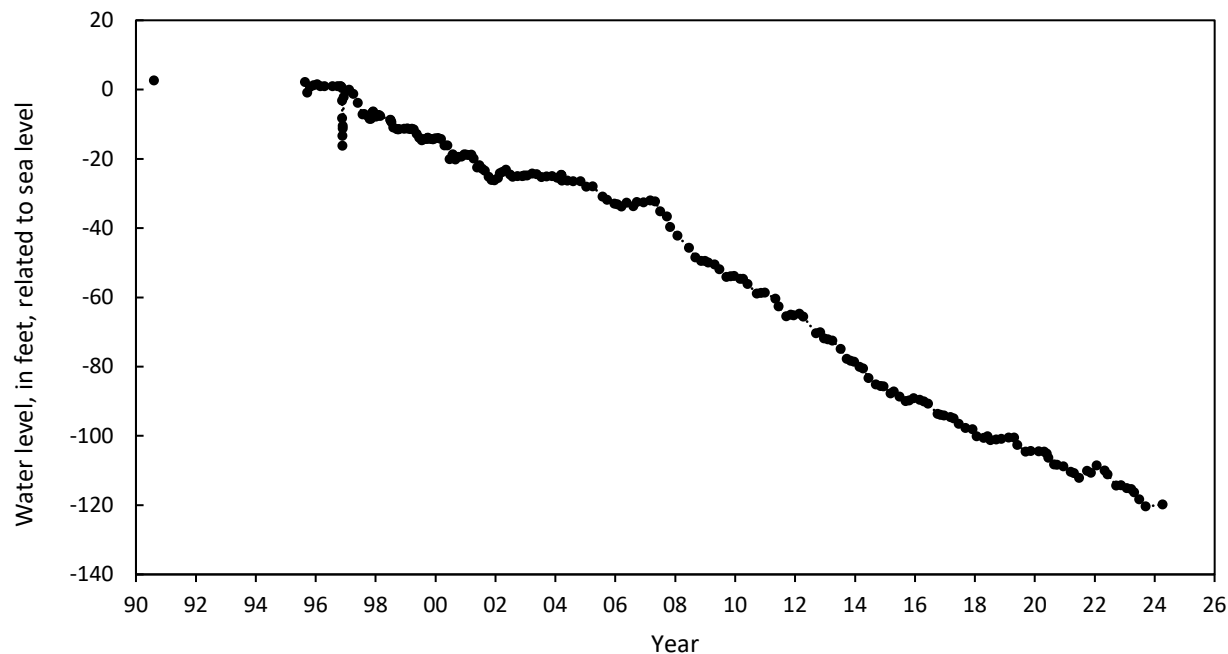

WELL NUMBER: CH Bc 78

PERMIT NUMBER: CH-94-0394

LOCATION: Bryans Road Well 5

LAT. 38° 38' 09", LONG. 77° 05' 34"

AQUIFER: Patuxent aquifer of the Patuxent Formation of Lower Cretaceous age.

WELL CHARACTERISTICS: Drilled, artesian well, depth 790 ft;

Casing diameter: 10 in. to 550 ft; 6 in. from 550 to 675 ft, and 685 to 710 ft;

Screen diameter: 6 in. from 675 to 710 ft, and 685 to 790 ft.

INSTRUMENTATION: Periodic measurements.

DATUM: Altitude of land surface is 20.13 ft above NGVD of 1929.

MEASURING POINT: Top of 2 in riser pipe 1.0 ft above land surface.

PERIOD OF RECORD: September 1995 to current year.

EXTREMES FOR RECORD: Highest water level measured, 16 ft below land surface, on September 15, 1995; lowest measured, 138.43 ft below land surface, on April 25, 2024.

WATER LEVELS IN FEET BELOW LAND SURFACE DATUM

DATE	WATER LEVEL
Sep 05, 2023	138.20
Apr 25, 2024	138.43

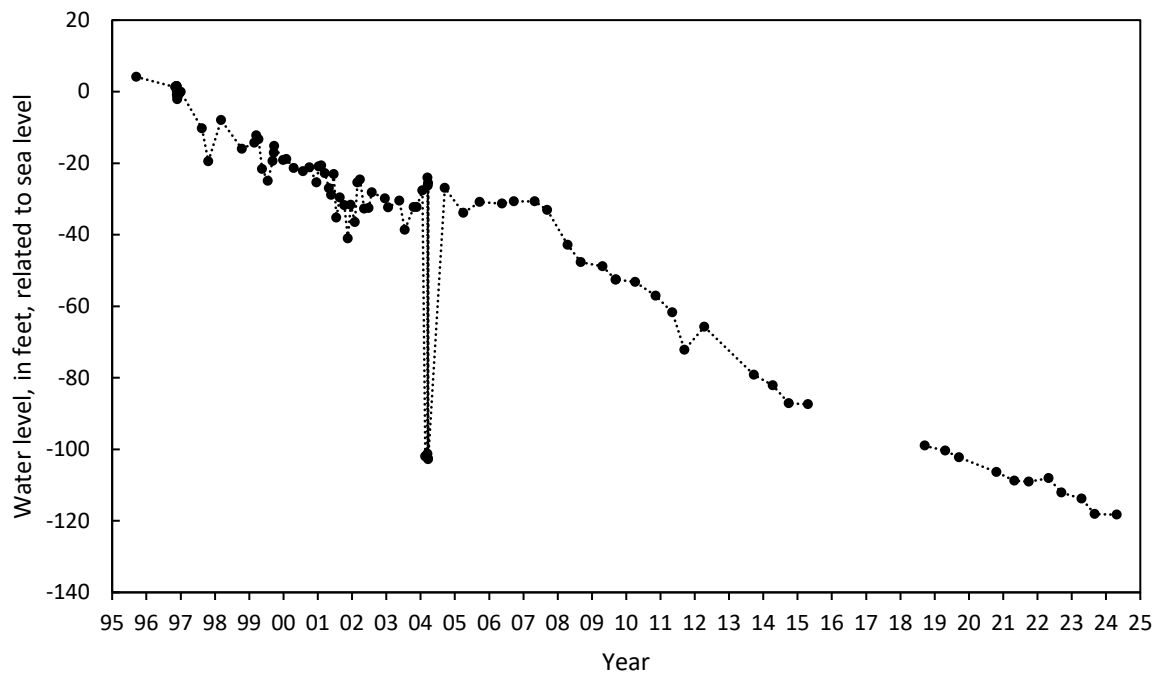

WELL NUMBER: CH Bd 52

PERMIT NUMBER: CH-94-0899

LOCATION: Route 227 test site

LAT. 38° 35' 53", LONG. 77° 03' 24"

AQUIFER: Patuxent aquifer of the Patuxent Formation of Lower Cretaceous age.

WELL CHARACTERISTICS: Drilled, observation, artesian well, depth 1,105 ft;

Casing diameter: 4 in. to 1,040 ft, and 1,050 to 1,085 ft, and 1,095 to 1,105 ft;

Screen diameter: 4 in. from 1,043 to 1,050 ft, and 1,085 to 1,095 ft.

INSTRUMENTATION: Periodic measurements.

DATUM: Altitude of land surface is 47.5 ft above NGVD of 1929.

MEASURING POINT: Top of casing 3.0 ft above land surface.

PERIOD OF RECORD: October 1996 to current year.

EXTREMES FOR RECORD: Highest water level measured, 46.55 ft below land surface, on November 20, 1996; lowest measured, 163.09 ft below land surface, on April 25, 2024.

WATER LEVELS IN FEET BELOW LAND SURFACE DATUM

DATE	WATER LEVEL
Sep 05, 2023	162.65
Apr 25, 2024	163.09

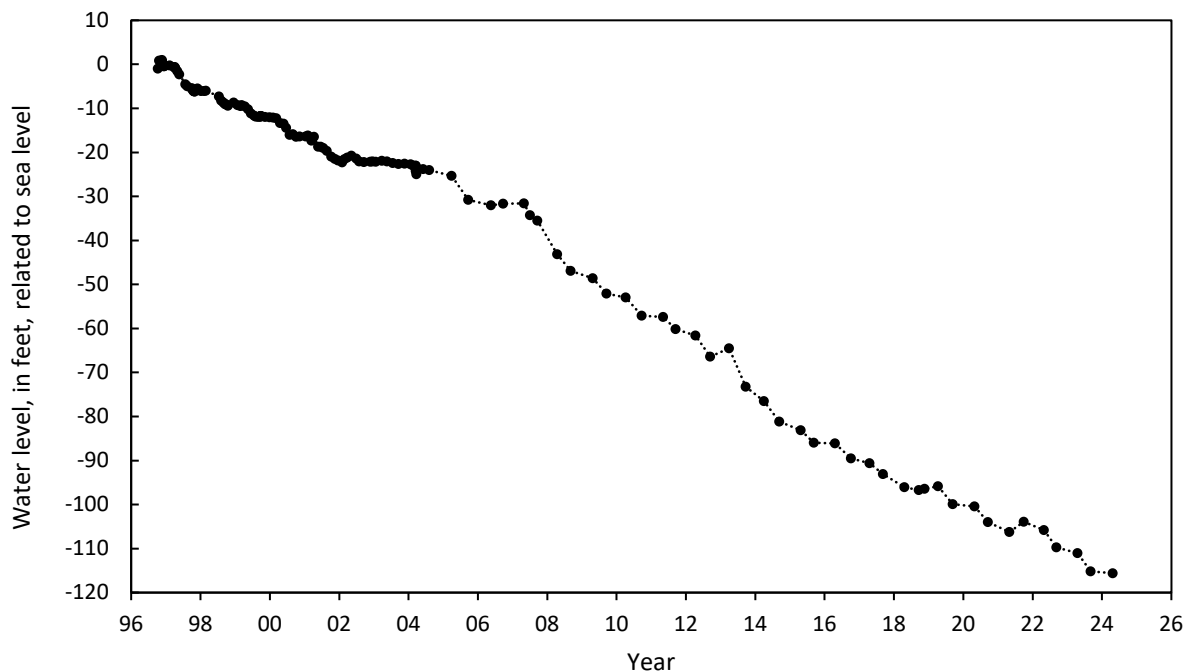

WELL NUMBER: CH Be 57

PERMIT NUMBER: CH-81-1194

LOCATION: Smallwood West

LAT. 38° 37' 06", LONG. 76° 57' 56"

AQUIFER: Patuxent aquifer of the Patuxent Formation of Lower Cretaceous age.

WELL CHARACTERISTICS: Drilled, observation, artesian well, depth 1,696 ft;

Casing diameter: 6 in. to 400 ft; 4 in. from 400 to 1,660 ft;

Screen diameter: 4 in. from 1,660 to 1,696 ft.

INSTRUMENTATION: Periodic measurements.

DATUM: Altitude of land surface is 212.26 ft above NGVD of 1929.

MEASURING POINT: Top of casing 2.0 ft above land surface.

PERIOD OF RECORD: June 1985 to current year.

EXTREMES FOR RECORD: Highest water level measured, 196.1 ft below land surface, on April 3, 1986; lowest measured, 281.48 ft below land surface, on April 25, 2024.

WATER LEVELS IN FEET BELOW LAND SURFACE DATUM

DATE	WATER LEVEL
Sep 05, 2023	279.76
Apr 25, 2024	281.48

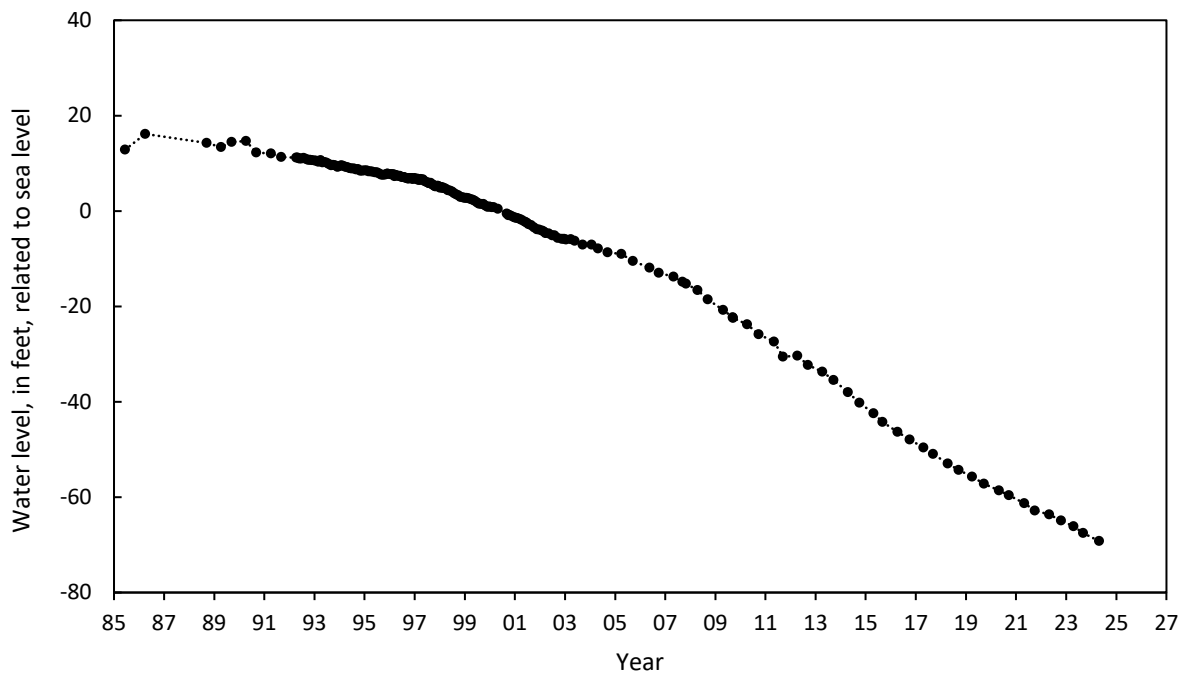

WELL NUMBER: CH Be 73

PERMIT NUMBER: CH-12-0183

LOCATION: Saw Mill Place

LAT. 38° 39' 03", LONG. 76° 59' 43"

AQUIFER: Patuxent aquifer of the Patuxent Formation of Lower Cretaceous age.

WELL CHARACTERISTICS: Drilled, observation, artesian well, depth 1400 ft;

Casing diameter: 4 in. to 1120 ft; 1135 to 1140 ft; 1150 to 1186 ft; 1196 to 1256 ft; 1261 to 1314 ft; 1324 to 1357 ft.; 1362 to 1372 ft.; 1377 to 1385 ft.; 1395 to 1400 ft.;

Screen diameter: 4 in. from 1120 to 1135 ft.; 1140 to 1150 ft.; 1186 to 1196 ft.; 1256 to 1261 ft.; 1314 to 1324 ft.; 1357 to 1362 ft.; 1372 to 1377 ft.; 1385 to 1395 ft.

INSTRUMENTATION: Periodic measurements.

DATUM: Altitude of land surface is 106 ft above NAVD of 1988.

MEASURING POINT: Top of flange plate 2.3 ft above land surface.

PERIOD OF RECORD: June 2013 to current year.

EXTREMES FOR RECORD: Highest water level measured, 146.83 ft below land surface, on October 30, 2013; lowest measured, 183.00 ft below land surface, on June 25, 2024.

WATER LEVELS IN FEET BELOW LAND SURFACE DATUM

DATE	WATER LEVEL	DATE	WATER LEVEL	DATE	WATER LEVEL
Sep 14, 2023	180.75	Jan 24, 2024	181.78	May 29, 2024	182.43
Nov 24, 2023	181.52	Apr 10, 2024	181.96	Jun 25, 2024	183.00

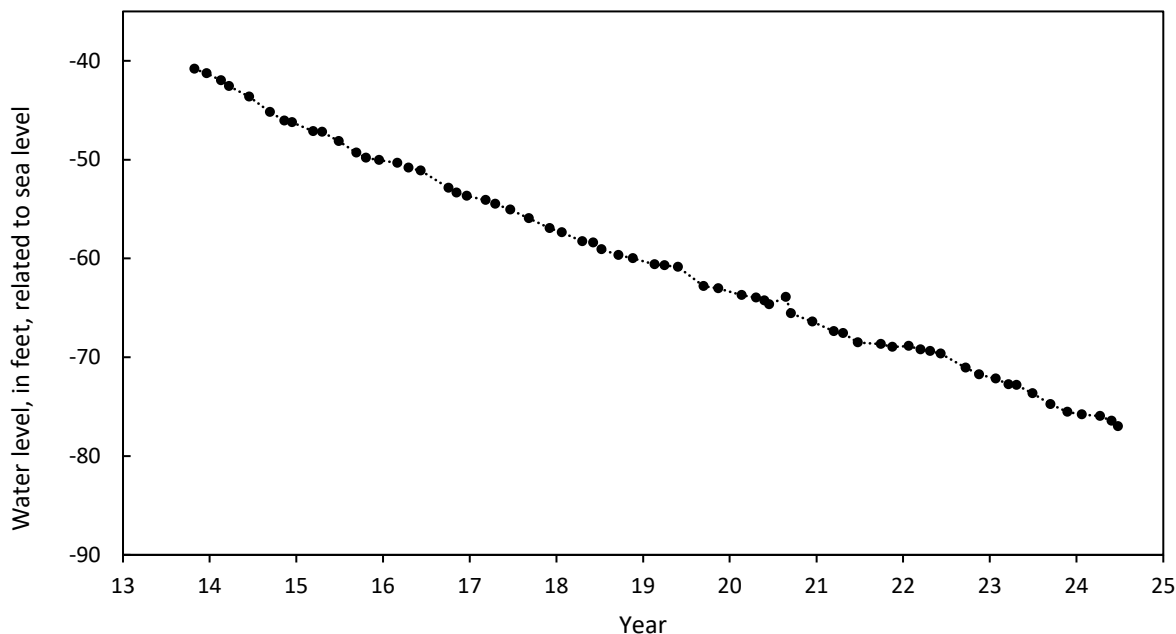

WELL NUMBER: CH Bf 166

PERMIT NUMBER: CH-12-0182

LOCATION: Pinefield

LAT. 38° 38' 47", LONG. 76° 51' 20"

AQUIFER: Patuxent aquifer of the Patuxent Formation of Lower Cretaceous age.

WELL CHARACTERISTICS: Drilled, observation, artesian well, depth 1975 ft;

Casing diameter: 4 in. to 1717 ft; 1727 to 1747 ft; 1752 to 1774 ft; 1784 to 1819 ft; 1854 to 1960 ft; 1970 to 1975 ft.;

Screen diameter: 4 in. from 1717 to 1727 ft.; 1747 to 1752 ft.; 1774 to 1784 ft.; 1819 to 1854 ft.; 1960 to 1970 ft.

INSTRUMENTATION: Periodic measurements.

DATUM: Altitude of land surface is 211 ft above NAVD of 1988.

MEASURING POINT: Top of flange plate 2.6 ft above land surface.

PERIOD OF RECORD: November 2013 to current year.

EXTREMES FOR RECORD: Highest water level measured, 228.18 ft below land surface, on November 8, 2013; lowest measured, 251.38 ft below land surface, on June 25, 2024.

WATER LEVELS IN FEET BELOW LAND SURFACE DATUM

DATE	WATER LEVEL	DATE	WATER LEVEL	DATE	WATER LEVEL
Sep 13, 2023	250.08	Jan 23, 2024	250.60	May 29, 2024	251.01
Nov 15, 2023	250.63	Apr 09, 2024	250.68	Jun 25, 2024	251.38

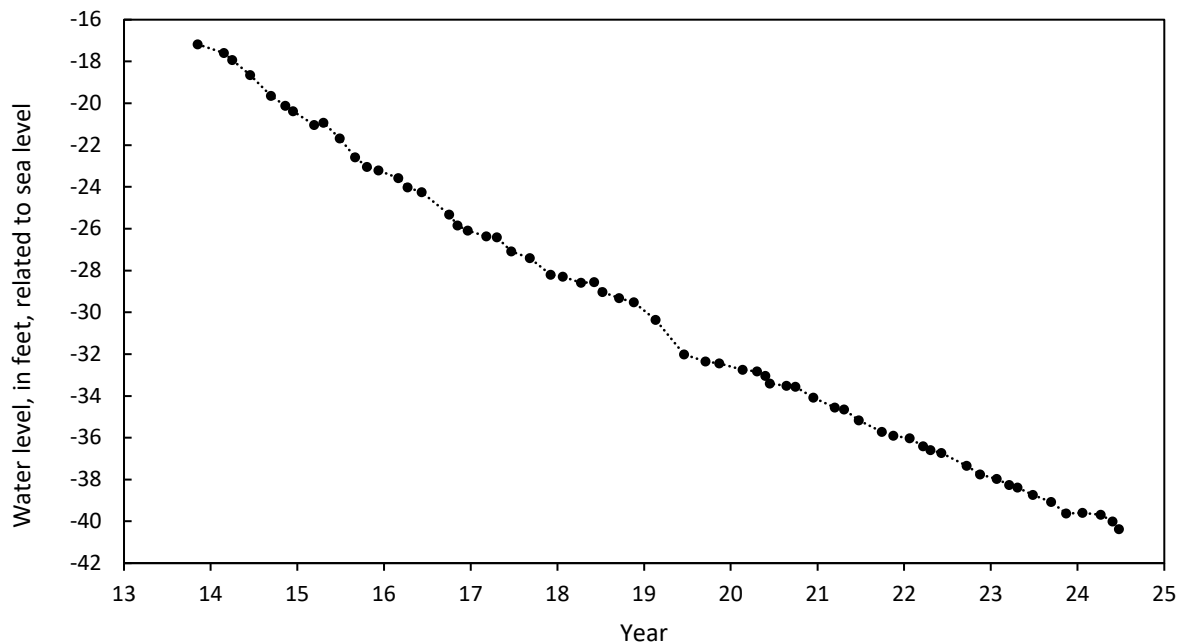

WELL NUMBER: CH Bf 167

PERMIT NUMBER: CH-12-0185

LOCATION: Gardiner Road

LAT. 38° 35' 56", LONG. 76° 50' 52"

AQUIFER: Patuxent aquifer of the Patuxent Formation of Lower Cretaceous age.

WELL CHARACTERISTICS: Drilled, observation, artesian well, depth 2073 ft;

Casing diameter: 4 in. to 1818 ft; 1848 to 1934 ft; 1954 to 2008 ft; 2018 to 2048 ft; 2068 to 2073 ft.;

Screen diameter: 4 in. from 1818 to 1848 ft.; 1934 to 1954 ft.; 2008 to 2018 ft.; 2048 to 2068 ft.

INSTRUMENTATION: Periodic measurements.

DATUM: Altitude of land surface is 182 ft above NAVD of 1988.

MEASURING POINT: Top of 4 inch casing 2.5 ft above land surface.

PERIOD OF RECORD: November 2013 to current year.

EXTREMES FOR RECORD: Highest water level measured, 205.3 ft below land surface, on February 27, 2014; lowest measured, 222.02 ft below land surface, on June 25, 2024.

WATER LEVELS IN FEET BELOW LAND SURFACE DATUM

DATE	WATER LEVEL	DATE	WATER LEVEL	DATE	WATER LEVEL
Sep 13, 2023	221.01	Jan 23, 2024	221.45	May 24, 2024	221.67
Nov 15, 2023	221.54	Apr 09, 2024	221.48	Jun 25, 2024	222.02

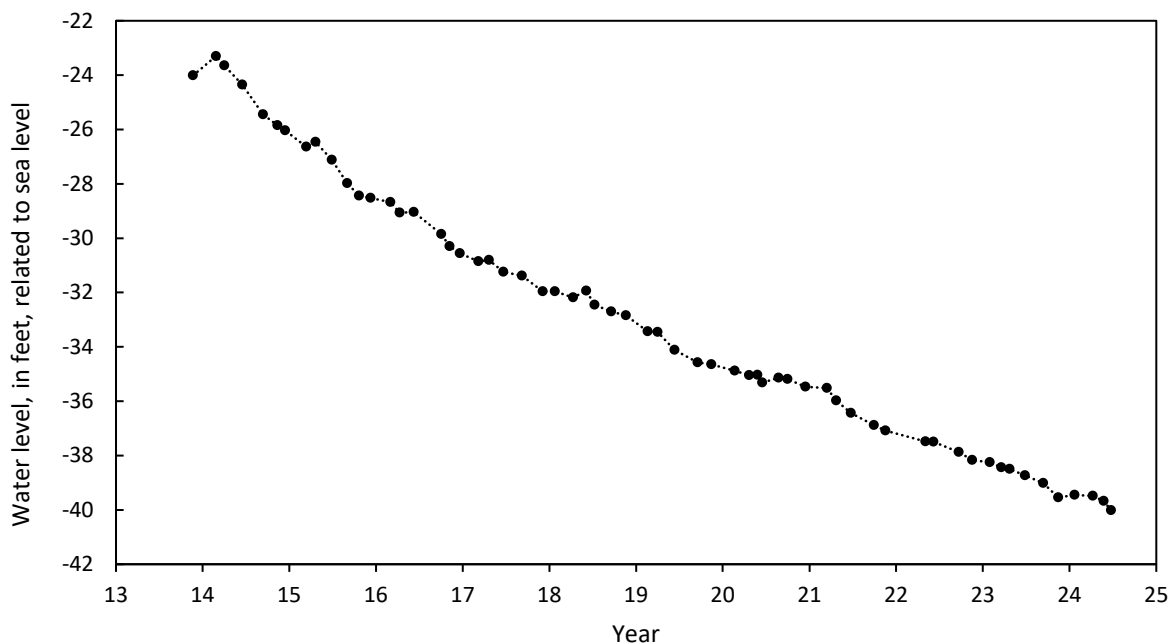

WELL NUMBER: CH Bf 168

PERMIT NUMBER: CH-19-0139

LOCATION: near St. Charles

LAT. 38° 35' 09", LONG. 76° 54' 03"

AQUIFER: Patuxent aquifer of the Patuxent Formation of Lower Cretaceous age.

WELL CHARACTERISTICS: Drilled, observation, artesian well, depth 2016 ft;

Casing diameter: 8 in. to 700 ft; 6 in. 700 to 1660 ft; 1700 to 1725 ft; 1736 to 1785 ft; 1793 to 1862 ft; 1870 to 1910 ft; 1944 to 1959 ft; 1967 to 1981ft; 1991 to 2000 ft; 2013 to 2016 ft.

Screen diameter: 6 in. from 1670 to 1700 ft.; 1725 to 1736 ft; 1785 to 1793 ft.; 1862 to 1870 ft.; 1910 to 1944 ft; 1959 to 1967ft; 1981 to 1991 ft; 2000 to 2013 ft.

INSTRUMENTATION: Periodic measurements.

DATUM: Altitude of land surface is 192 ft above NAVD of 1988.

MEASURING POINT: Top of 6-inch casing, 1.1 ft above land surface.

PERIOD OF RECORD: March 2021 to current year.

EXTREMES FOR RECORD: Highest water level measured, 229.26 ft below land surface, on March 15, 2021; lowest measured, 232.81 ft below land surface, on June 25, 2024.

WATER LEVELS IN FEET BELOW LAND SURFACE DATUM

DATE	WATER LEVEL	DATE	WATER LEVEL	DATE	WATER LEVEL
Mar 15, 2021	229.26	Sep 29, 2021	230.09	Jan 25, 2022	230.20
Apr 23, 2021	229.32	Nov 17, 2021	230.26	Mar 22, 2022	230.37
Apr 22, 2022	230.51	Sep 22, 2022	230.95	Jan 30, 2023	231.29
Jun 07, 2022	230.61	Nov 17, 2022	231.32	Mar 20, 2023	231.58
Apr 27, 2023	231.64	Jul 19, 2023	231.83	Nov 15, 2023	232.39
Jun 28, 2023	231.79	Sep 14, 2023	232.08	Jan 23, 2024	232.30
Apr 09, 2024	232.29	Jun 04, 2024	232.67	Jun 25, 2024	232.81

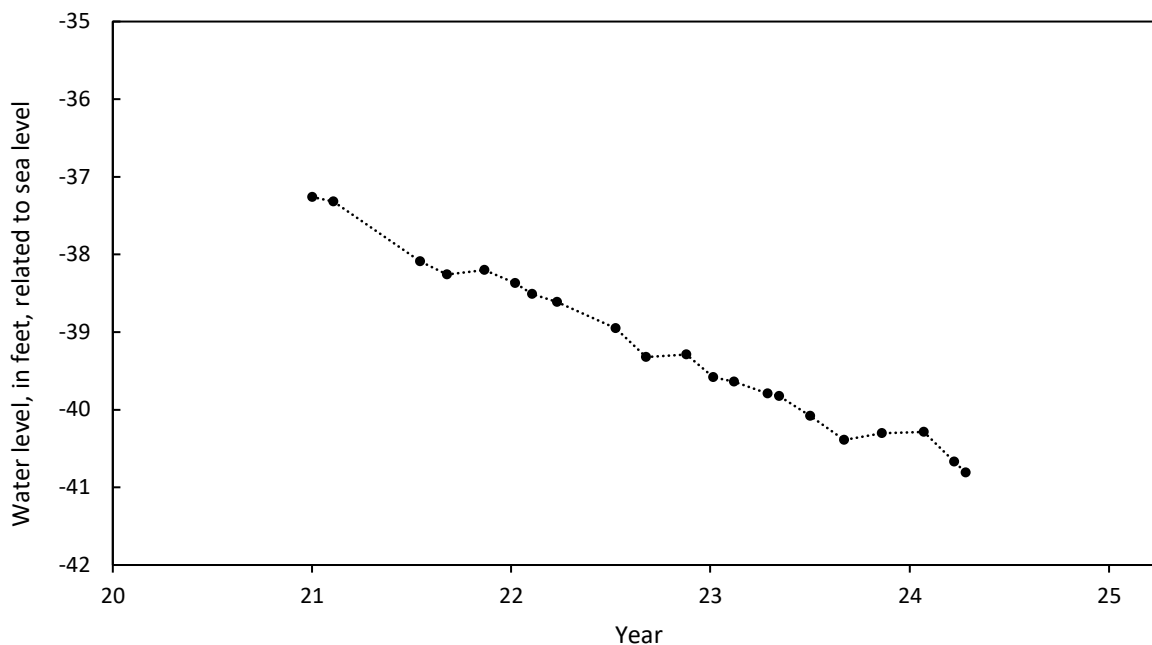

WELL NUMBER: CH Bg 18

PERMIT NUMBER: CH-95-1036

LOCATION: near Malcolm

LAT. 38° 36' 21", LONG. 76° 46' 28"

AQUIFER: Patuxent aquifer of the Patuxent Formation of Lower Cretaceous age.

WELL CHARACTERISTICS: Drilled, observation, artesian well, depth 2300 ft;

Casing diameter: 4 in. to 1914 ft; 1924 to 2034 ft; 2049 to 2151 ft; 2161 to 2200 ft; 2205 to 2228 ft; 2233 to 2257 ft; 2267 to 2288 ft; 2298 to 2300 ft;

Screen diameter: 4 in. from 1914 to 1924 ft; 2035 to 2049 ft; 2151 to 2161 ft; 2200 to 2205 ft; 2228 to 2233 ft; 2257 to 2267 ft; 2288 to 2298 ft.

INSTRUMENTATION: Periodic measurements.

DATUM: Altitude of land surface is 187.16 ft above NAVD88.

MEASURING POINT: Top of casing 2.6 ft above land surface.

PERIOD OF RECORD: November 2009 to current year.

EXTREMES FOR RECORD: Highest water level measured, 194.31 ft below land surface, on November 5, 2009; lowest measured, 224.32 ft below land surface, on June 25, 2024.

WATER LEVELS IN FEET BELOW LAND SURFACE DATUM

DATE	WATER LEVEL	DATE	WATER LEVEL	DATE	WATER LEVEL
Sep 13, 2023	223.49	Jan 23, 2024	223.86	May 29, 2024	223.97
Nov 15, 2023	224.03	Apr 09, 2024	223.69	Jun 25, 2024	224.32

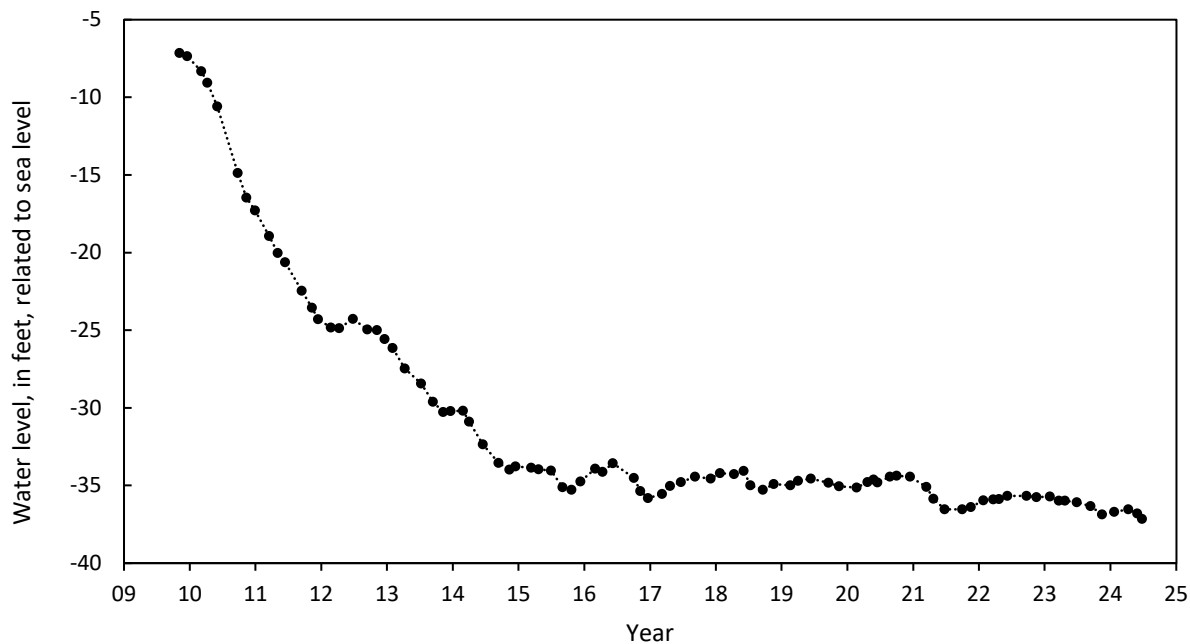

WELL NUMBER: CH Cc 34

PERMIT NUMBER: CH-94-0897

LOCATION: Mattawoman Waste -Water Treatment Plant

LAT. 38° 34' 41", LONG. 77° 06' 39"

AQUIFER: Patuxent aquifer of the Patuxent Formation of Lower Cretaceous age

WELL CHARACTERISTICS: Drilled, observation, artesian well, depth 975 ft;

Casing diameter: 4 in. to 874 ft, 884 to 945 ft, and 955 to 975 ft;

Screen diameter: 4 in. from 874 to 884 ft, and 945 to 955 ft.

INSTRUMENTATION: Periodic measurements.

DATUM: Altitude of land surface is 41.82 ft above NGVD of 1929.

MEASURING POINT: Top of casing 2.9 ft above land surface.

PERIOD OF RECORD: August 1996 to current year.

EXTREMES FOR RECORD: Highest water level measured, 44.78 ft below land surface, on September 12, 1996; lowest measured, 155.34 ft below land surface, on June 25, 2024.

WATER LEVELS IN FEET BELOW LAND SURFACE DATUM

DATE	WATER LEVEL	DATE	WATER LEVEL	DATE	WATER LEVEL
Sep 14, 2023	152.54	Jan 24, 2024	151.55	May 24, 2024	154.69
Nov 14, 2023	152.07	Apr 10, 2024	151.58	Jun 25, 2024	155.34

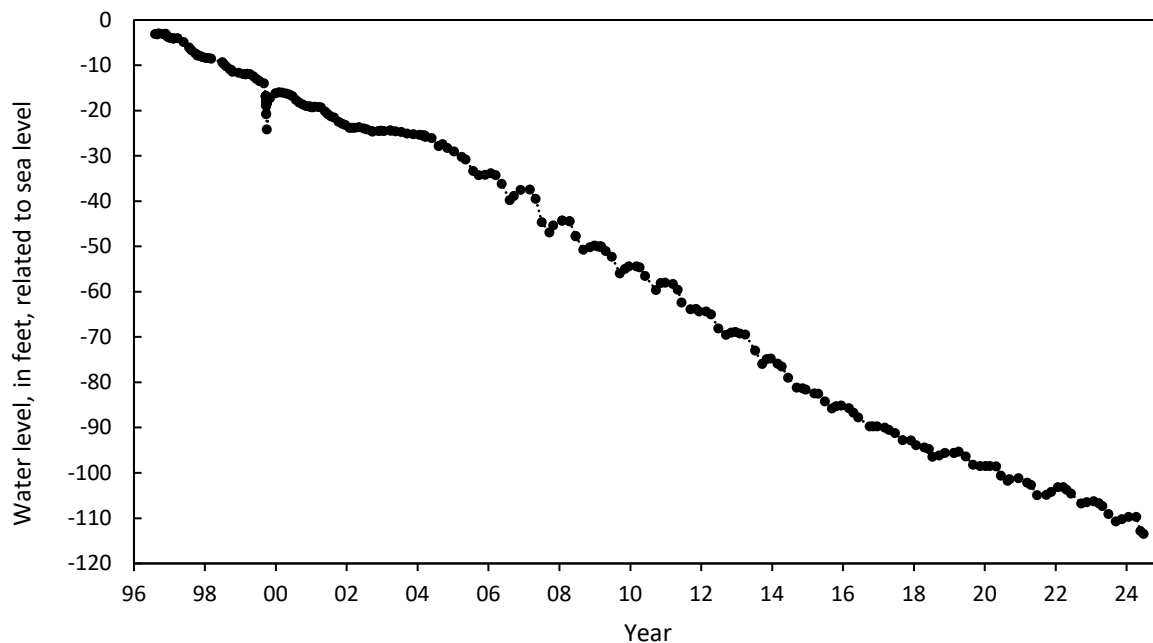

WELL NUMBER: CH Ce 57

PERMIT NUMBER: CH-94-1112

LOCATION: Heritage Green, La Plata

LAT. 38° 32' 50", LONG. 76° 58' 40"

AQUIFER: Patuxent aquifer of the Patuxent Formation of Lower Cretaceous age.

WELL CHARACTERISTICS: Drilled, observation, artesian well, depth 1,703 ft;

Casing diameter: 6 in. to 400 ft; 4 in. from 400 to 1,406 ft, 1,421 to 1,500 ft, 1,515 to 1,668 ft, and 1,698 to 1,703 ft;

Screen diameter: 4 in. from 1,406 to 1,421 ft, 1,500 to 1,515 ft, and 1,668 to 1,698 ft.

INSTRUMENTATION: Periodic measurements.

DATUM: Altitude of land surface is 193.47 ft above NGVD of 1929.

MEASURING POINT: Top of casing 5.0 ft above land surface.

PERIOD OF RECORD: March 1997 to current year.

EXTREMES FOR RECORD: Highest water level measured, 192.64 ft below land surface, on June 26, 1997; lowest measured, 233.76 ft below land surface, on April 09, 2024.

WATER LEVELS IN FEET BELOW LAND SURFACE DATUM

DATE	WATER LEVEL
Sep 13, 2023	233.55
Apr 09, 2024	233.76

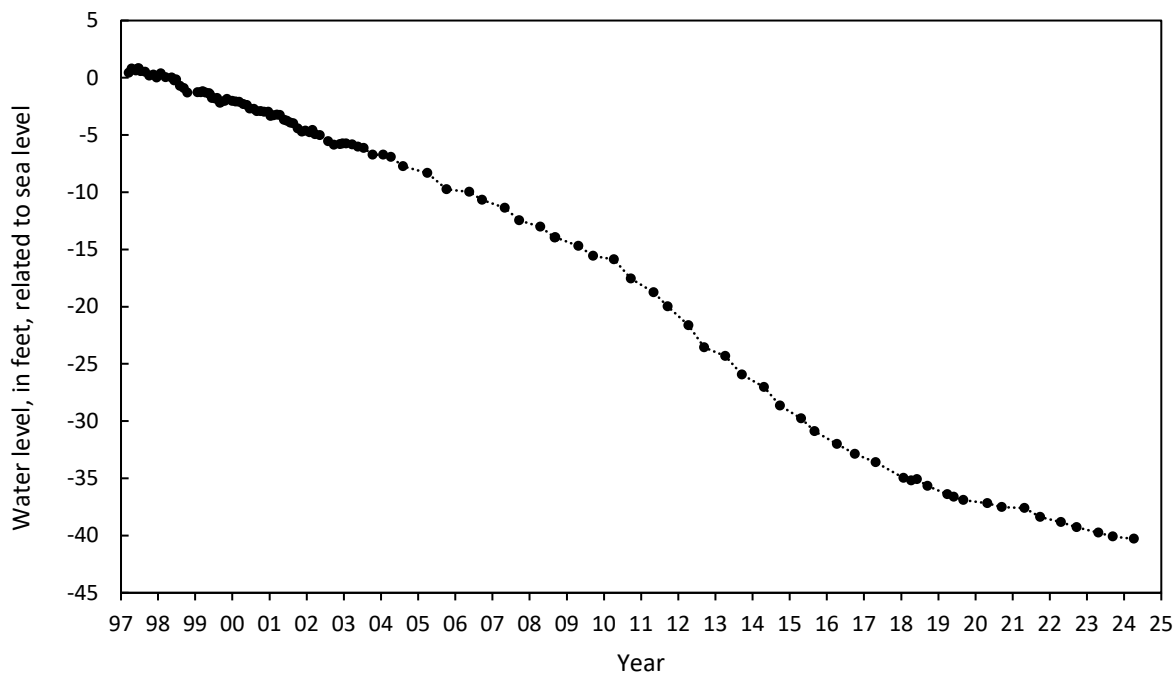

WELL NUMBER: CH Ce 66

PERMIT NUMBER: CH-12-0184

LOCATION: White Plains Regional Park

LAT. 38° 34' 44", LONG. 76° 55' 12"

AQUIFER: Patuxent aquifer of the Patuxent Formation of Lower Cretaceous age.

WELL CHARACTERISTICS: Drilled, observation, artesian well, depth 1925 ft;

Casing diameter: 4 in. to 1512 ft; 1522 to 1605 ft; 1645 to 1714 ft; 1724 to 1794 ft; 1809 to 1814 ft.; 1824 to 1876 ft.; 1886 to 1900 ft.; 1910 to 1925 ft.;

Screen diameter: 4 in. from 1512 to 1522 ft.; 1605 to 1645 ft.; 1714 to 1724 ft.; 1794 to 1809 ft.; 1814 to 1824 ft.; 1876 to 1886 ft.; 1900 to 1910 ft.

INSTRUMENTATION: Periodic measurements.

DATUM: Altitude of land surface is 179 ft above NAVD of 1988.

MEASURING POINT: Top of flange plate 2.35 ft above land surface.

PERIOD OF RECORD: September 2013 to current year.

EXTREMES FOR RECORD: Highest water level measured, 204.18 ft below land surface, on September 12, 2013; lowest measured, 222.11 ft below land surface, on June 25, 2024.

WATER LEVELS IN FEET BELOW LAND SURFACE DATUM

DATE	WATER LEVEL	DATE	WATER LEVEL	DATE	WATER LEVEL
Sep 13, 2023	221.28	Jan 23, 2024	221.60	May 29, 2024	221.96
Nov 14, 2023	221.77	Apr 09, 2024	221.64	Jun 25, 2024	222.11

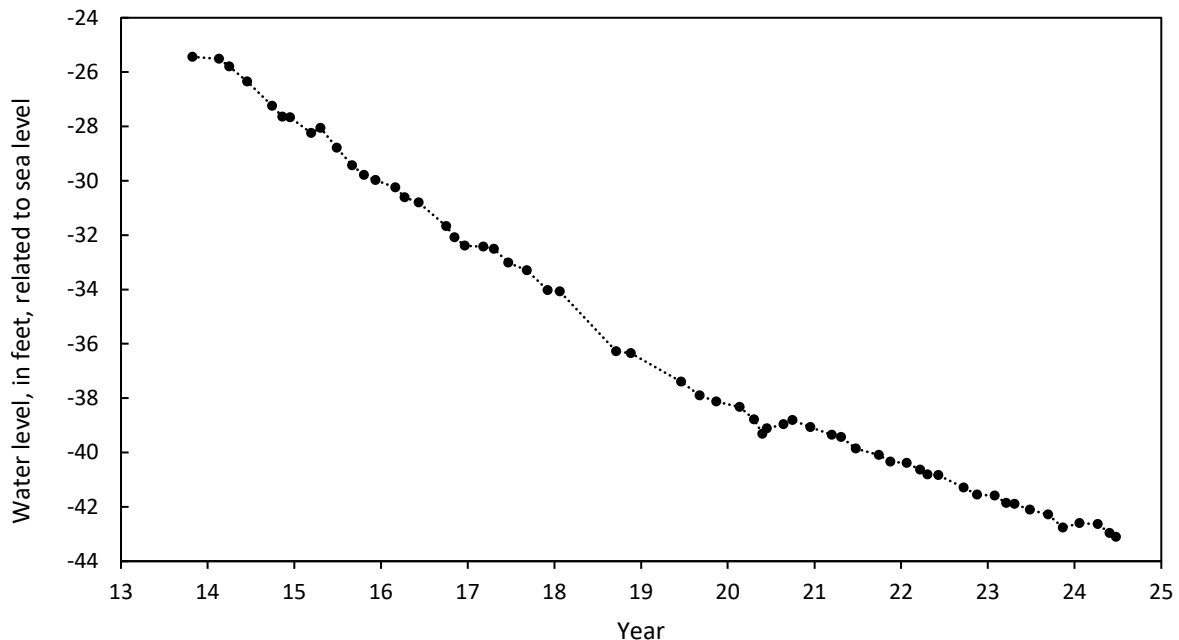

WELL NUMBER: CH Da 18

PERMIT NUMBER: CH-73-0586

LOCATION: Douglas Point

LAT. 38° 26' 54", LONG. 77° 15' 25"

AQUIFER: Patuxent aquifer of the Patuxent Formation of Lower Cretaceous age.

WELL CHARACTERISTICS: Drilled, observation, artesian well, depth 740 ft;

Casing diameter: 8 in. to 684 ft, and 694 to 730 ft;

Screen diameter: 8 in. from 684 to 694 ft, and 730 to 740 ft.

INSTRUMENTATION: Periodic measurements.

DATUM: Altitude of land surface is 89.9 ft above NGVD of 1929.

MEASURING POINT: Top of recorder platform 3.10 ft above land surface.

PERIOD OF RECORD: September 1976 to current year.

EXTREMES FOR RECORD: Highest water level measured, 81.11 ft below land surface, on September 21, 1976; lowest measured, 104.63 ft below land surface, on September 5, 2023.

WATER LEVELS IN FEET BELOW LAND SURFACE DATUM

DATE	WATER LEVEL
Sep 05, 2023	104.63
Apr 25, 2024	104.52

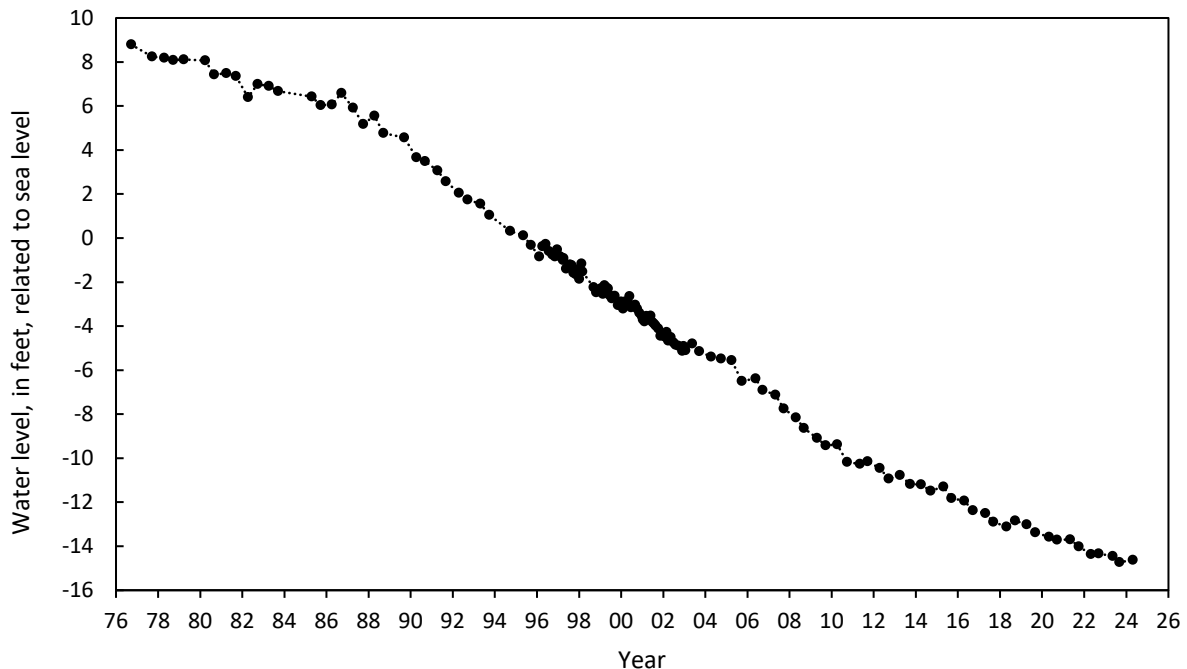

**TABLES AND GRAPHS SHOWING GROUNDWATER WITHDRAWALS
AND WATER LEVELS**

WALDORF AREA

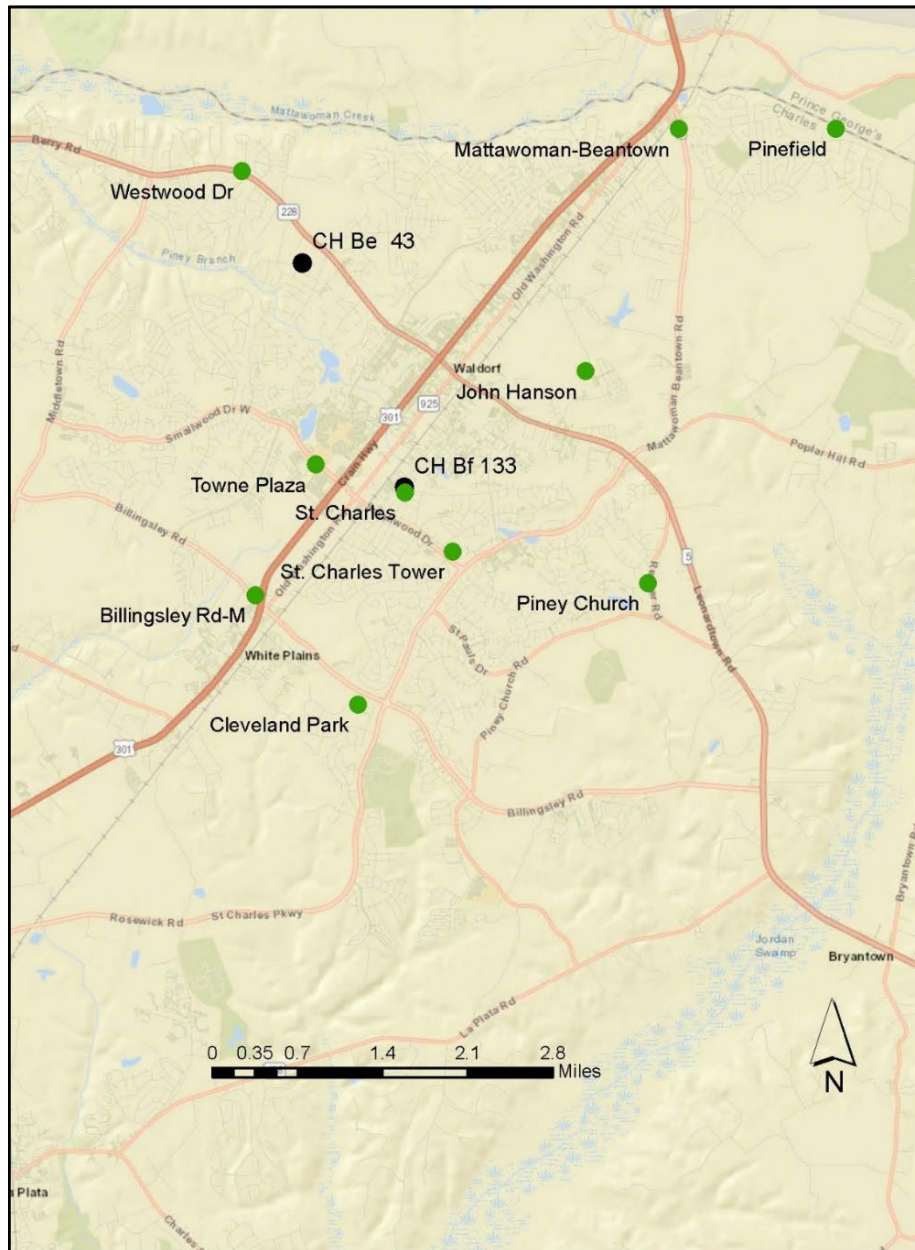

Figure 2. Location of Magothy aquifer observation wells (black) and the Magothy aquifer well fields (green) in the Waldorf area.

Table 1. Monthly pumpage data for the Magothy wells in the Waldorf area.

DATE	AVG WITHDRAWALS IN GALLONS PER MONTH	AVG WITHDRAWALS IN GALLONS PER DAY
Jul 2023	91,891,538	2,964,243
Aug 2023	87,906,130	2,835,682
Sep 2023	81,430,413	2,714,347
Oct 2023	81,022,715	2,613,636
Nov 2023	51,917,496	1,730,583
Dec 2023	69,659,991	2,247,097
Jan 2024	65,000,395	2,096,787
Feb 2024	67,232,313	2,318,356
Mar 2024	71,852,324	2,317,817
Apr 2024	77,044,676	2,568,156
May 2024	87,196,988	2,812,806
Jun 2024	113,348,507	3,778,284

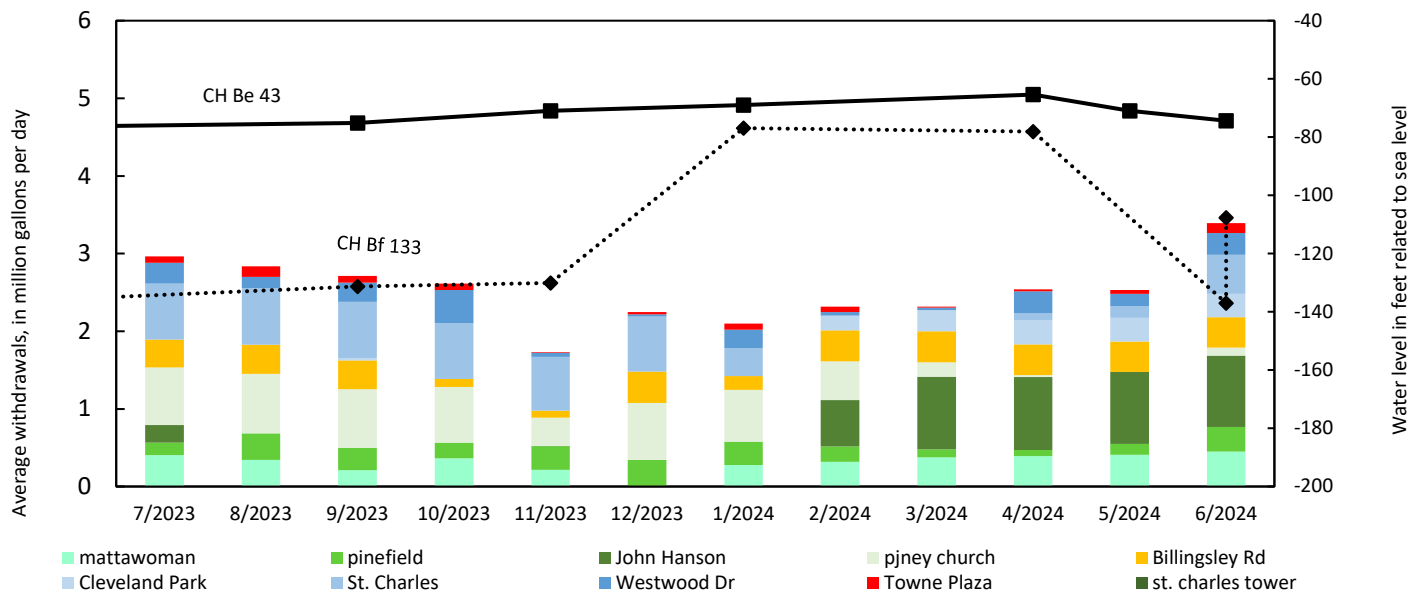

Figure 3. Monthly water level and pumpage trends in the Magothy aquifer in the Waldorf area.

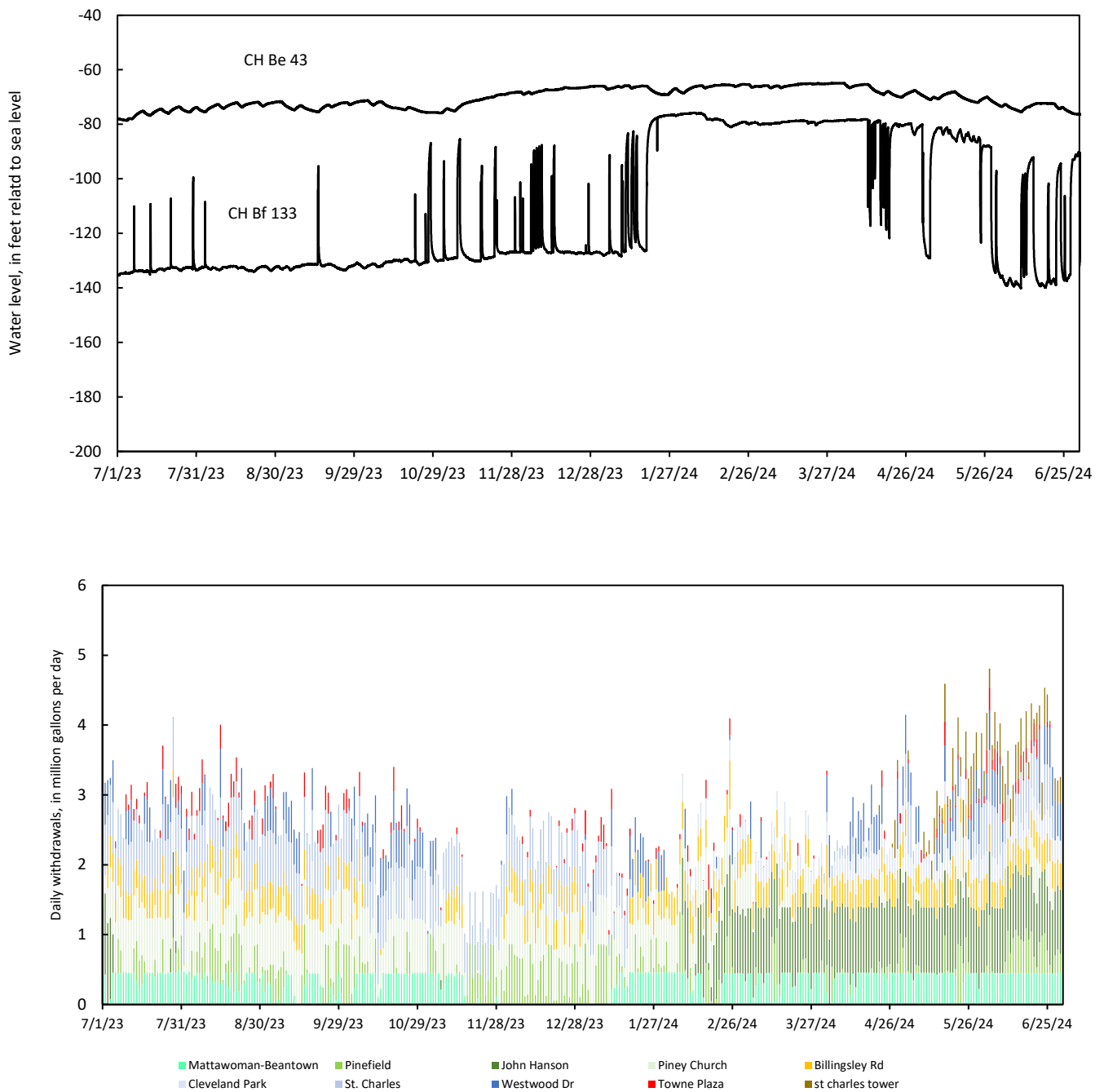

Figure 4. Daily water level and pumpage trends in the Magothy aquifer in the Waldorf area.

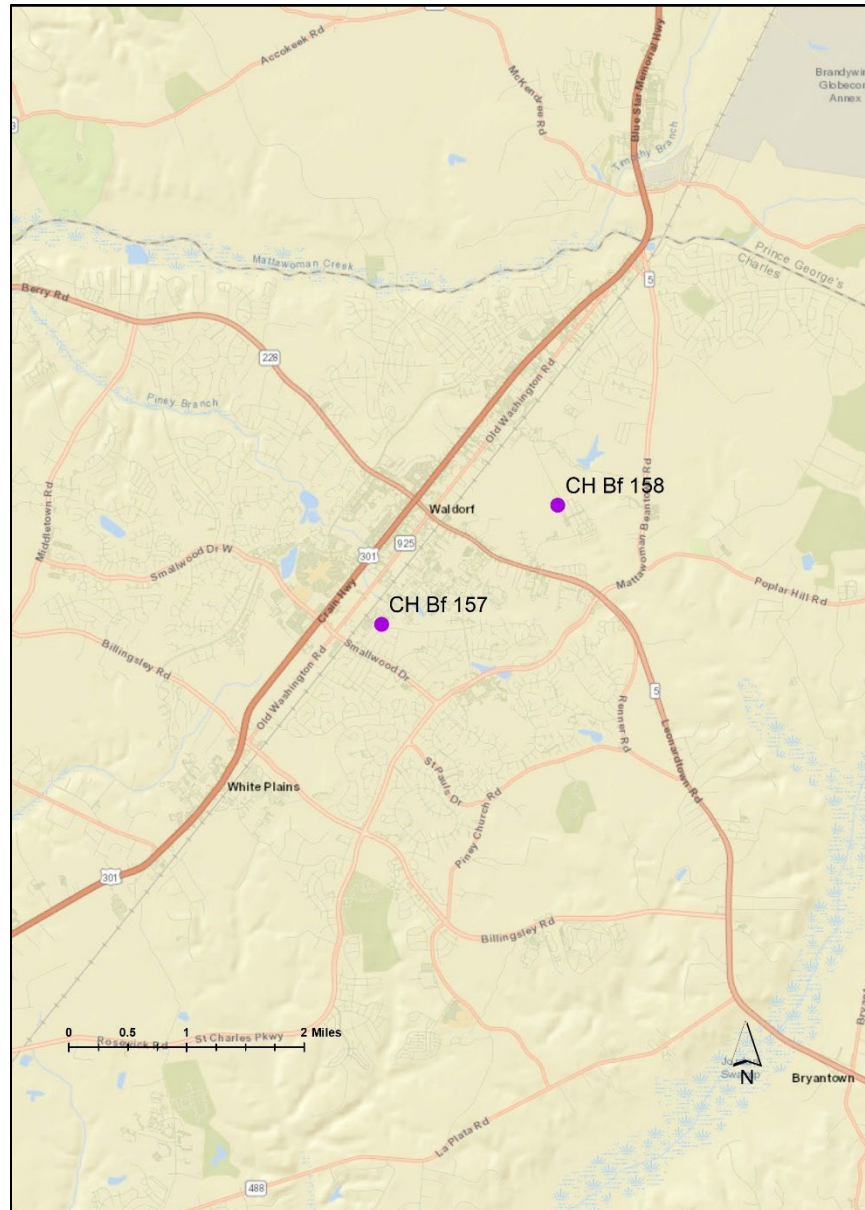

Figure 5. Locations of observation well in the Upper Patapsco aquifer in the Waldorf area.

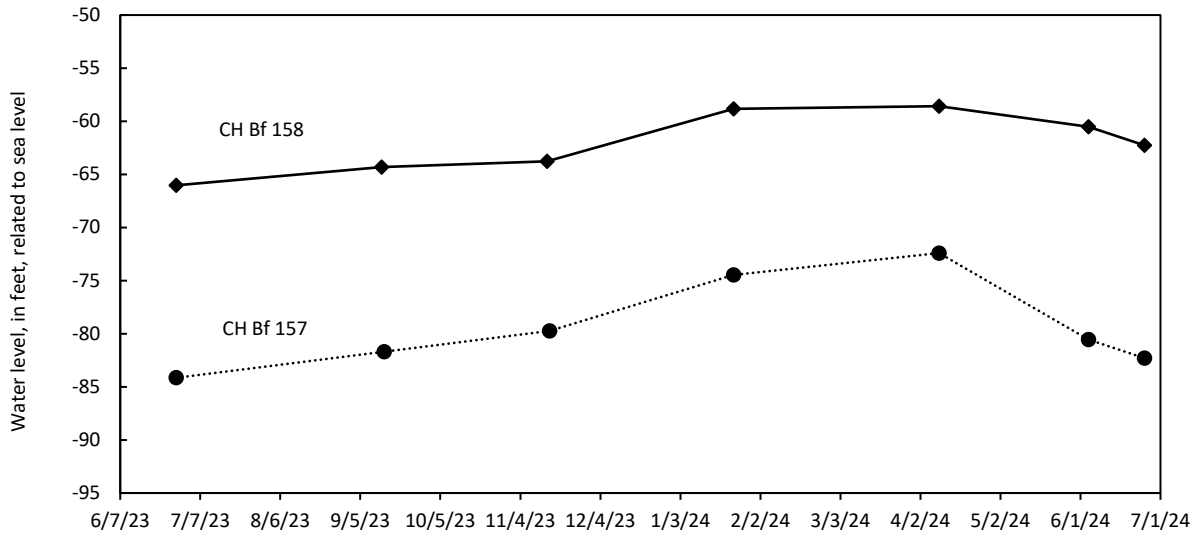

Figure 6. Bi-monthly water levels in the Upper Patapsco aquifer in Waldorf area.

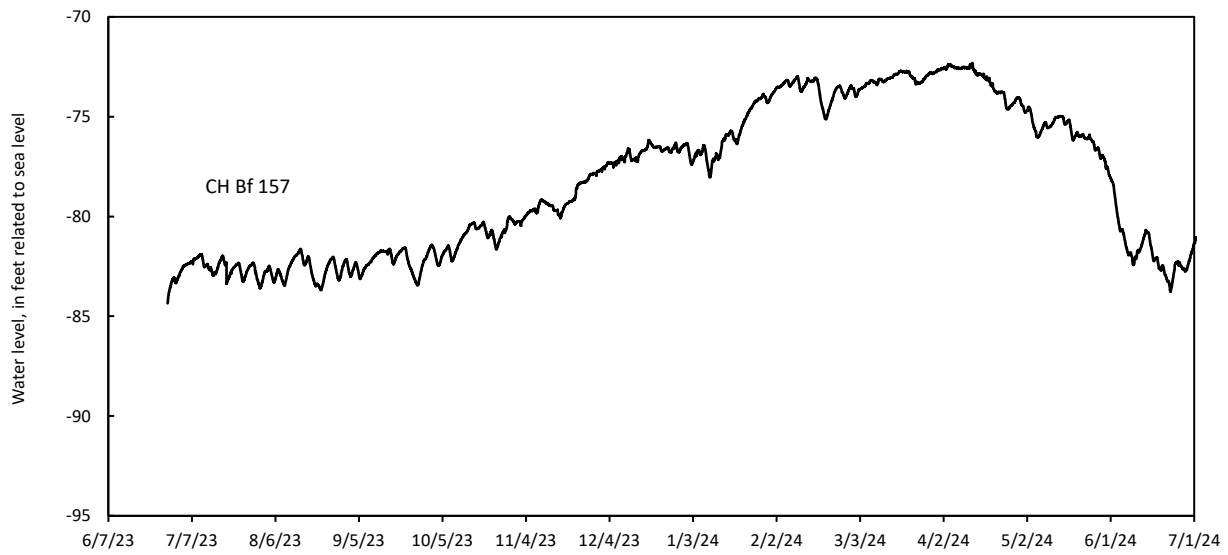

Figure 7. Daily water levels in the Upper Patapsco aquifer in the Waldorf area.



Figure 8. Location of Lower Patapsco aquifer observation wells (black) and the Lower Patapsco aquifer well fields (red) in the Waldorf area.

Table 2. Monthly pumpage data for the Lower Patapsco wells in the Waldorf area.

DATE	AVG WITHDRAWALS IN GALLONS PER MONTH	AVG WITHDRAWALS IN GALLONS PER DAY
Jul 2023	80,630,262	2,600,976
Aug 2023	69,096,836	2,228,930
Sep 2023	75,378,696	2,512,623
Oct 2023	71,398,812	2,303,188
Nov 2023	86,494,599	2,883,153
Dec 2023	71,569,068	2,308,680
Jan 2024	80,731,879	2,604,254
Feb 2024	61,387,213	2,116,800
Mar 2024	68,505,242	2,209,847
Apr 2024	74,031,313	2,467,710
May 2024	78,349,981	2,527,419
Jun 2024	86,137,359	2,871,245

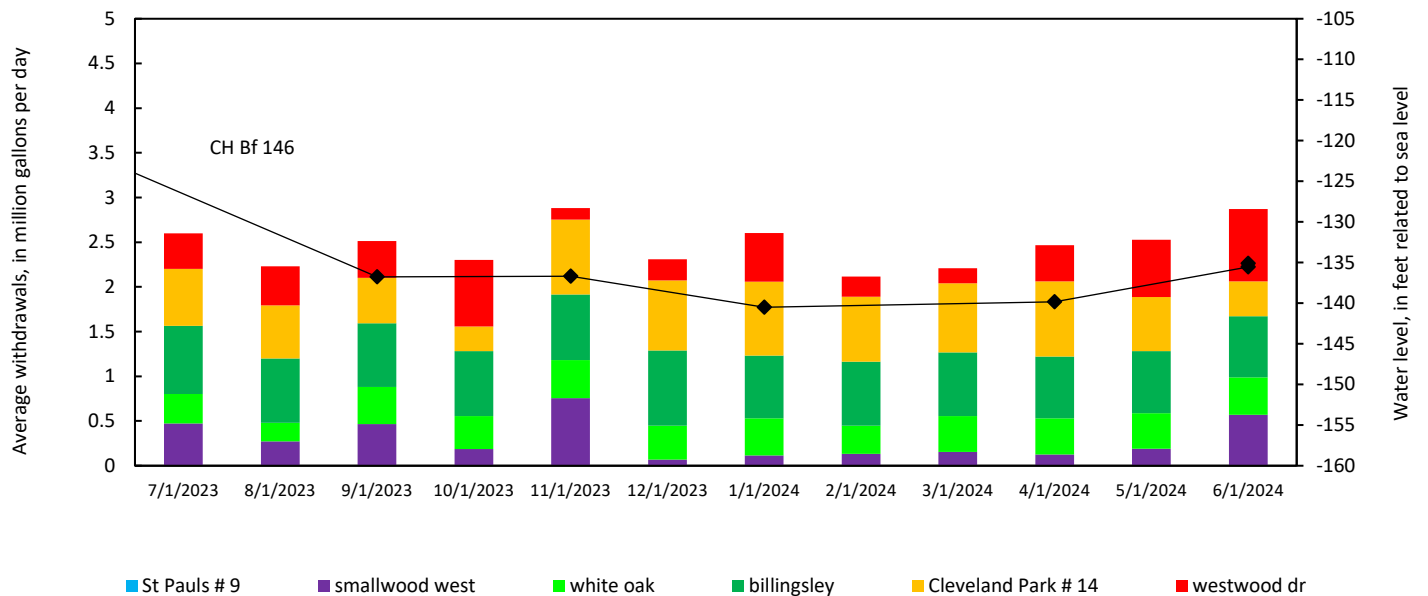

Figure 9. Monthly water level and pumpage trends in the Lower Patapsco aquifer in the Waldorf area.

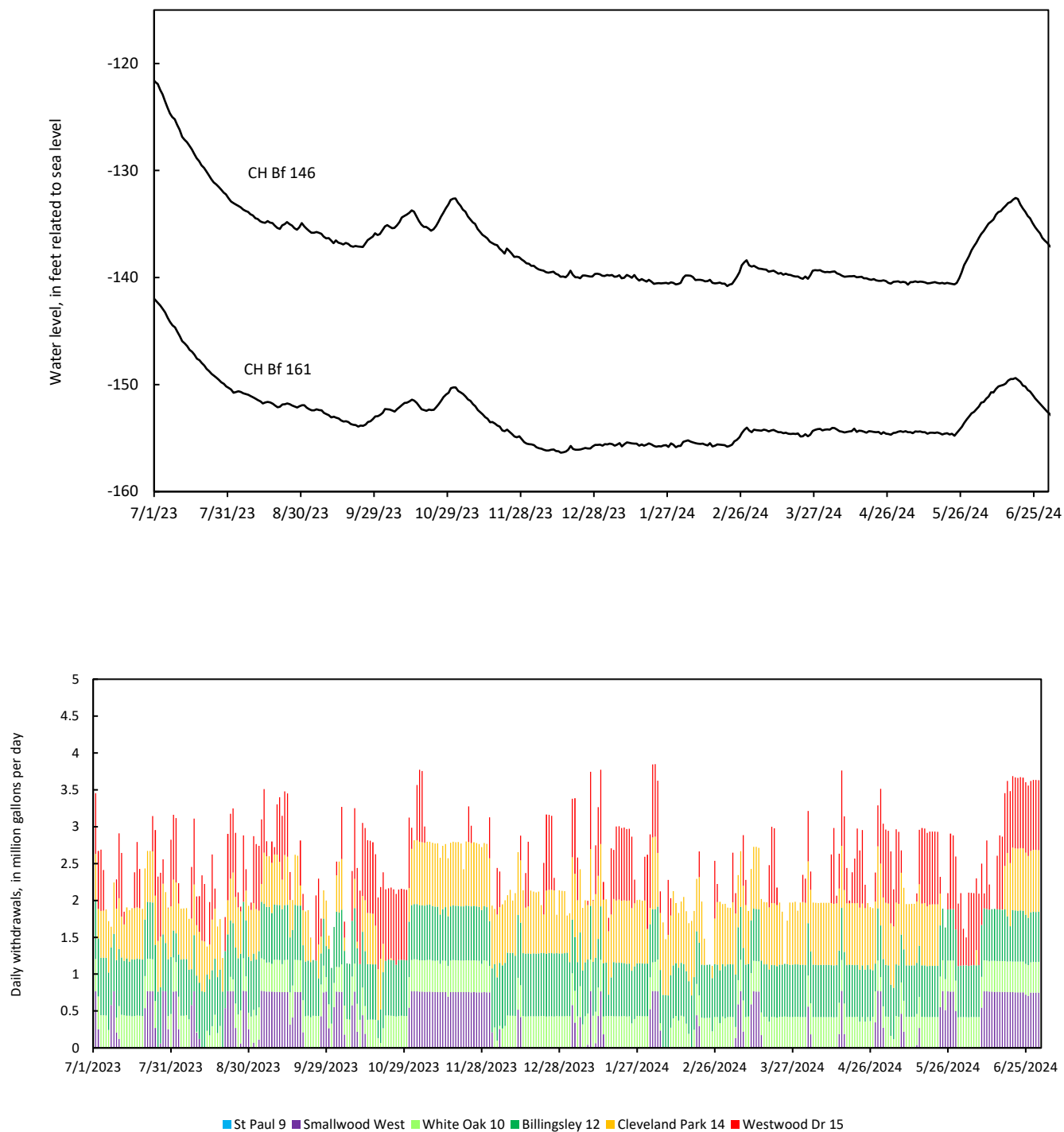

Figure 10. Daily water level and pumpage trends in the Lower Patapsco aquifer in the Waldorf area

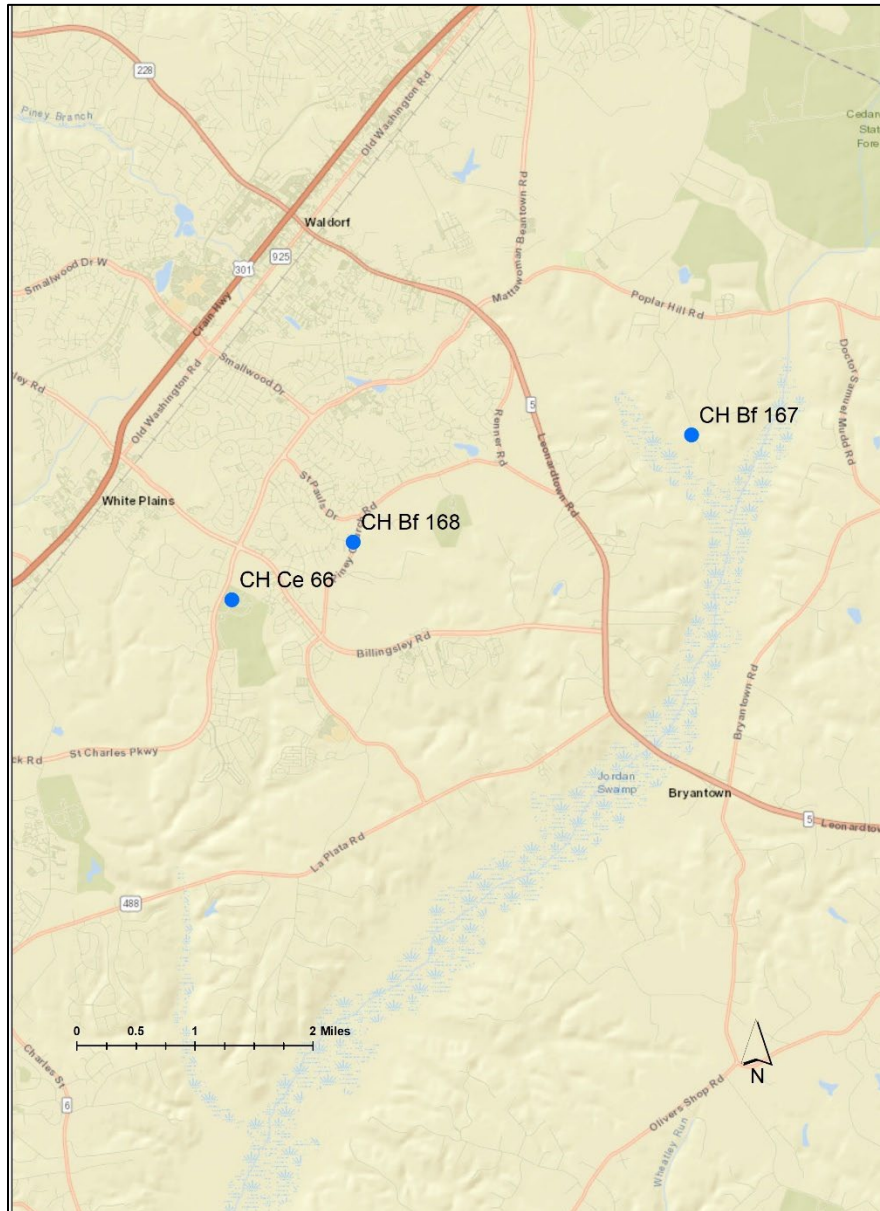

Figure 11. Location of observation wells in the Patuxent aquifer in Waldorf area.

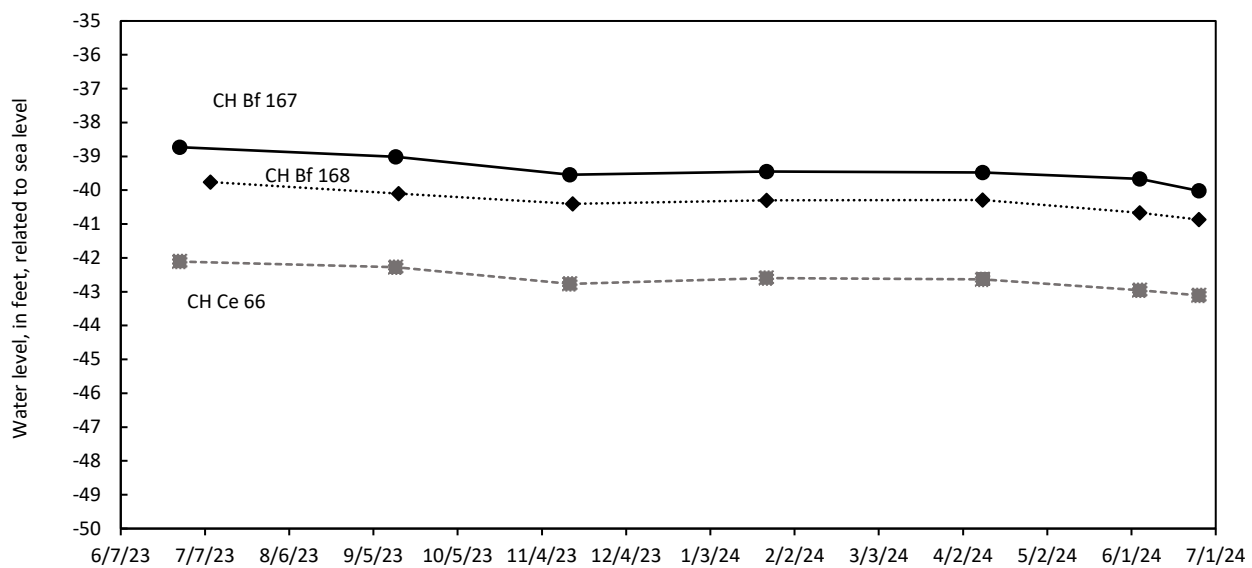

Figure 12. Bi-monthly water levels in the Patuxent aquifer in Waldorf area.

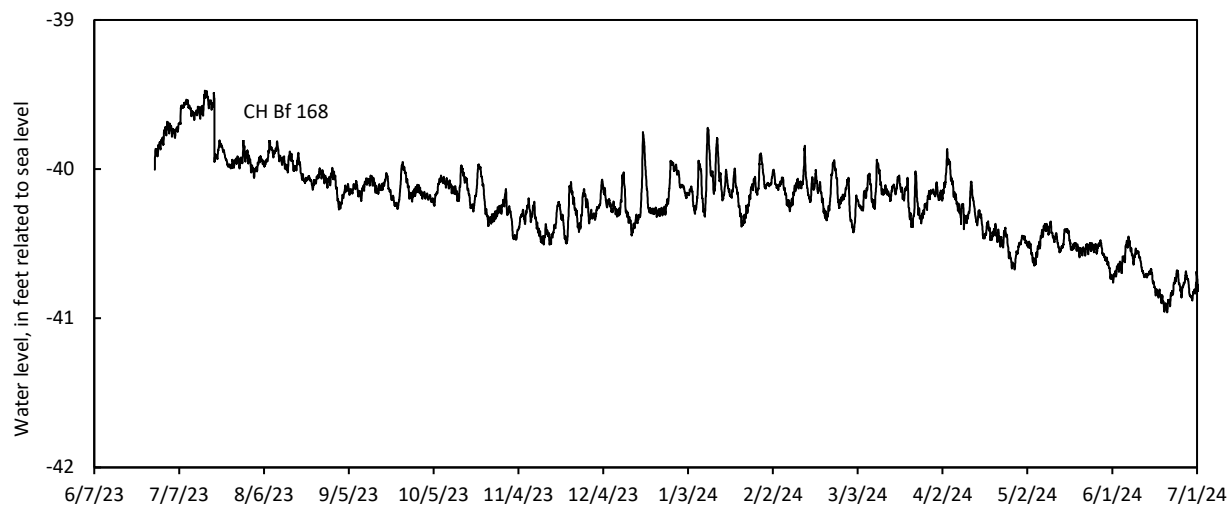

Figure 13. Daily water levels in the Patuxent aquifer in Waldorf area.

BRYANS ROAD AREA



Figure 14. Location of Patuxent aquifer observation wells (black) and the Patuxent aquifer well field (blue) in the Bryans Road area.

Table 3. Monthly pumpage data for the Patuxent wells in the Bryans Road area.

DATE	AVG WITHDRAWALS IN GALLONS PER MONTH	AVG WITHDRAWALS IN GALLONS PER DAY
Jul 2023	15,454,000	498,516
Aug 2023	15,114,000	487,548
Sep 2023	14,596,000	486,533
Oct 2023	14,192,000	457,806
Nov 2023	13,320,000	444,000
Dec 2023	13,904,000	448,516
Jan 2024	13,824,000	445,936
Feb 2024	12,644,000	436,000
Mar 2024	13,694,000	441,742
Apr 2024	14,192,000	473,067
May 2024	14,854,000	479,161
Jun 2024	16,336,000	544,533

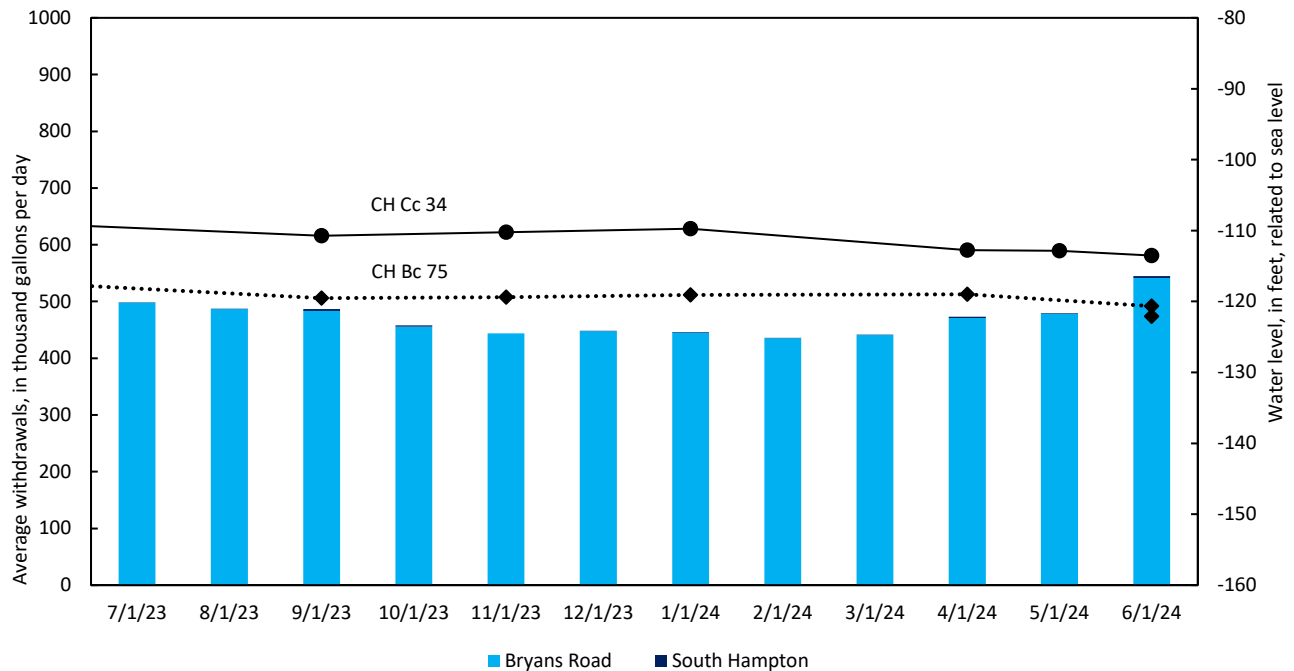

Figure 15. Monthly water level and pumpage trends in the Patuxent aquifer in the Bryans Road area where a new reference mark for CH Bc 75 is causing it to fall below CH Cc 34 on this chart.

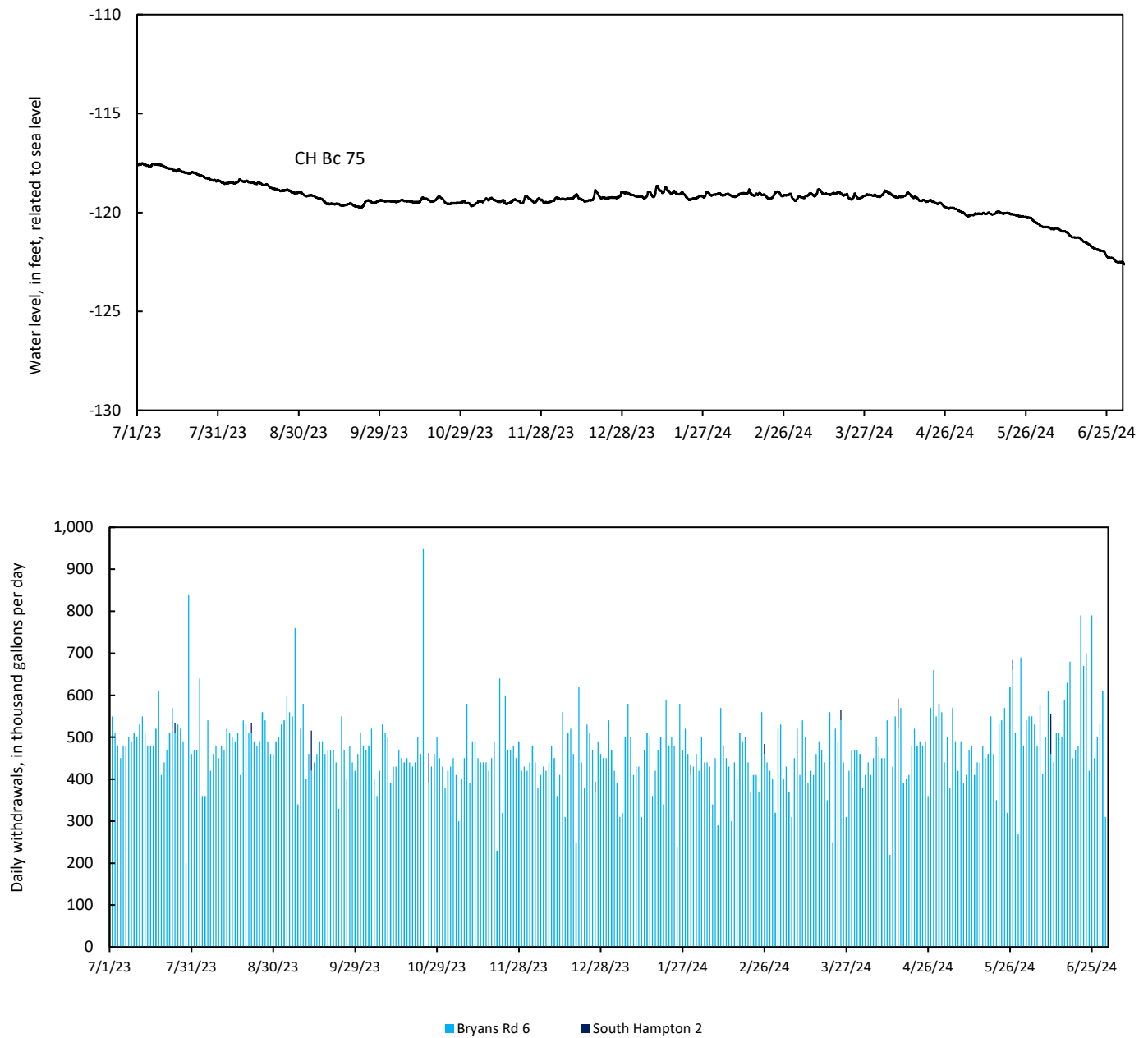

Figure 16. Daily water level and pumpage trends in the Patuxent aquifer in the Bryans Road area.

POTOMAC HEIGHTS



Figure 17. Location of a Lower Patapsco aquifer observation well (black) in the Potomac Heights area.

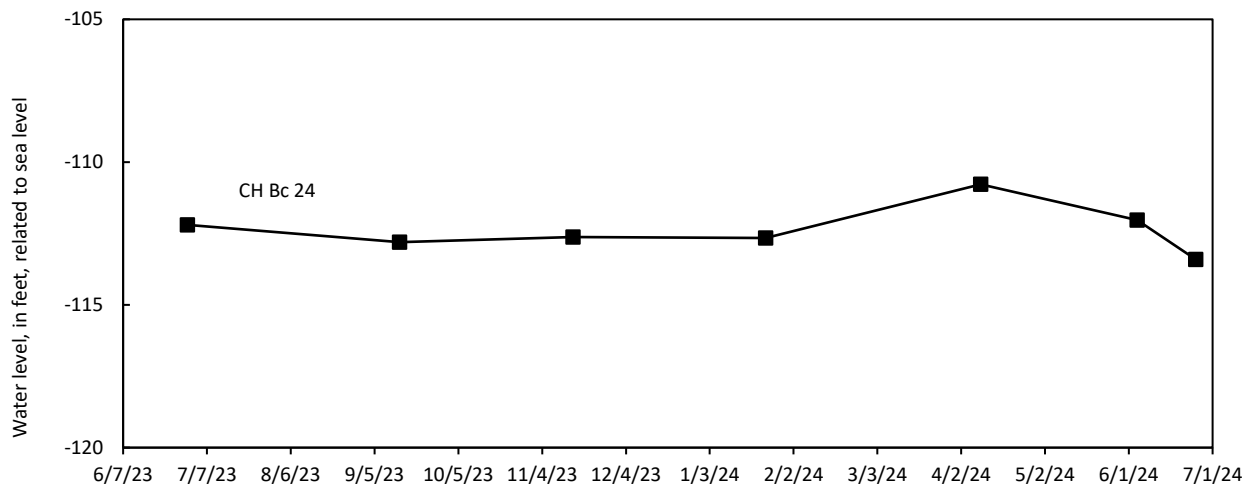

Figure 18. Bi-monthly water level in the Lower Patapsco aquifer in the Potomac Heights area.

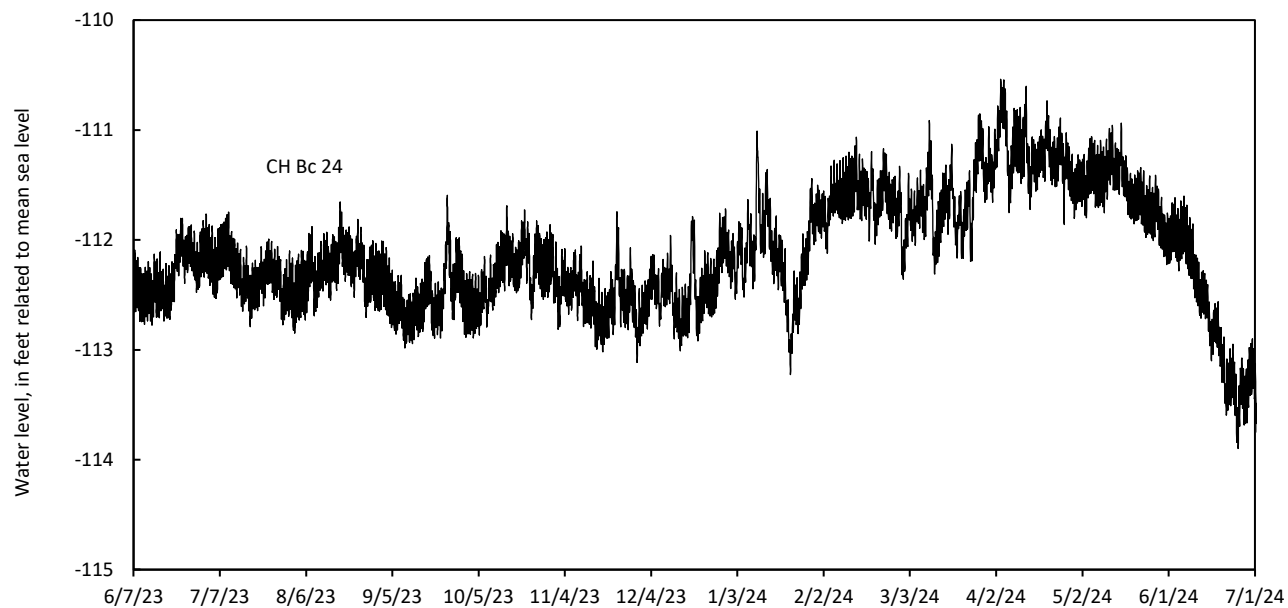

Figure 19. Daily water level in the Lower Patapsco aquifer in the Potomac Heights area

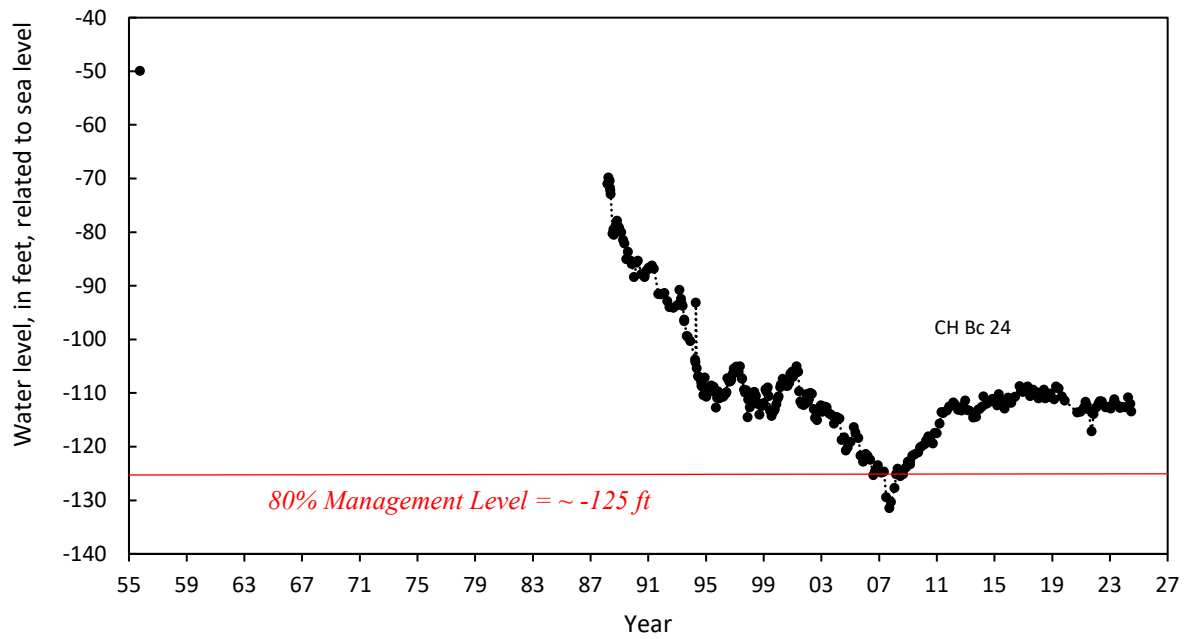

Figure 20. Water levels in the Lower Patapsco aquifer in the Potomac Heights area in relation to the 80% Management Level.