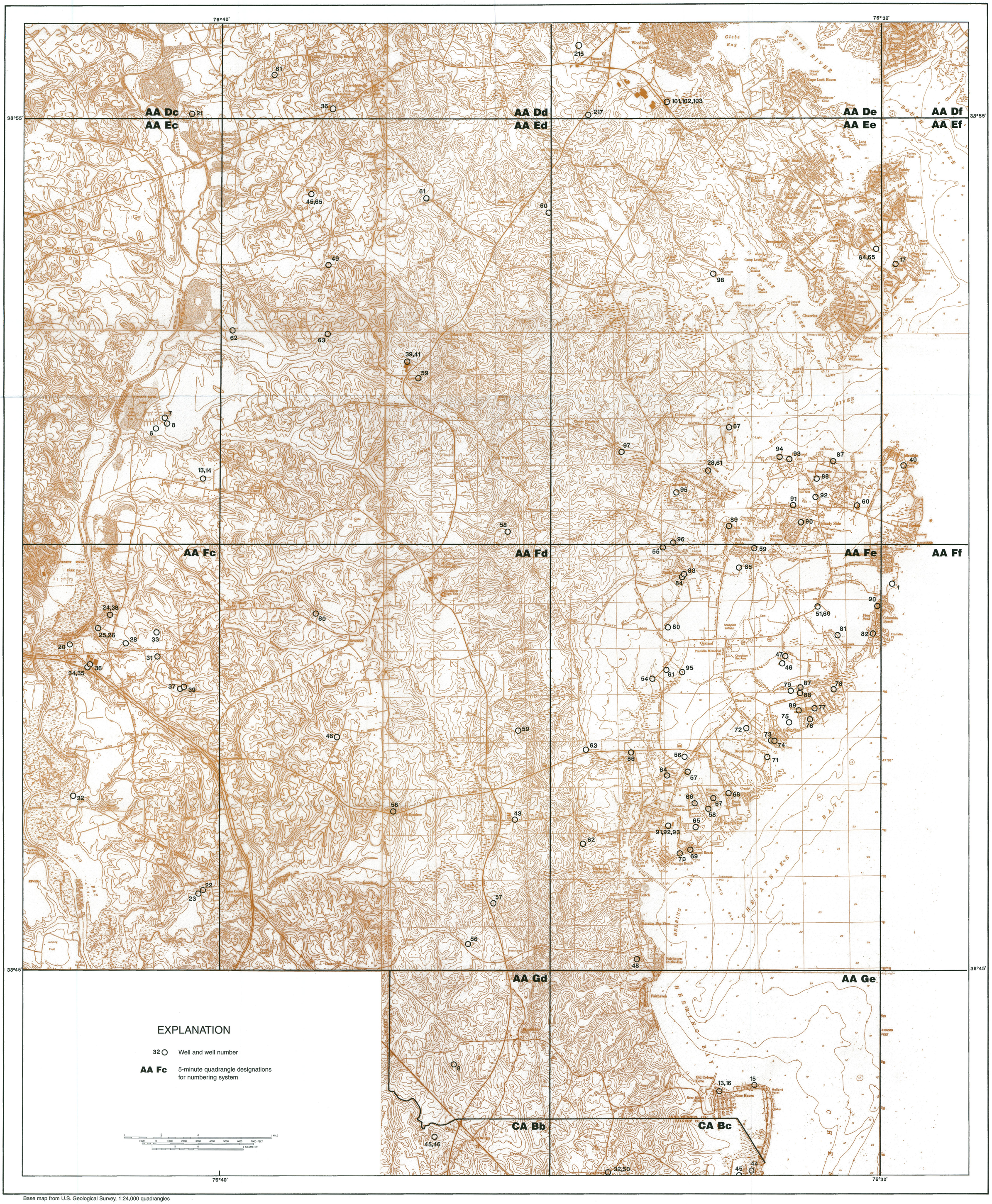

Base map from U.S. Geological Survey, 1:24,000 quadrangles